

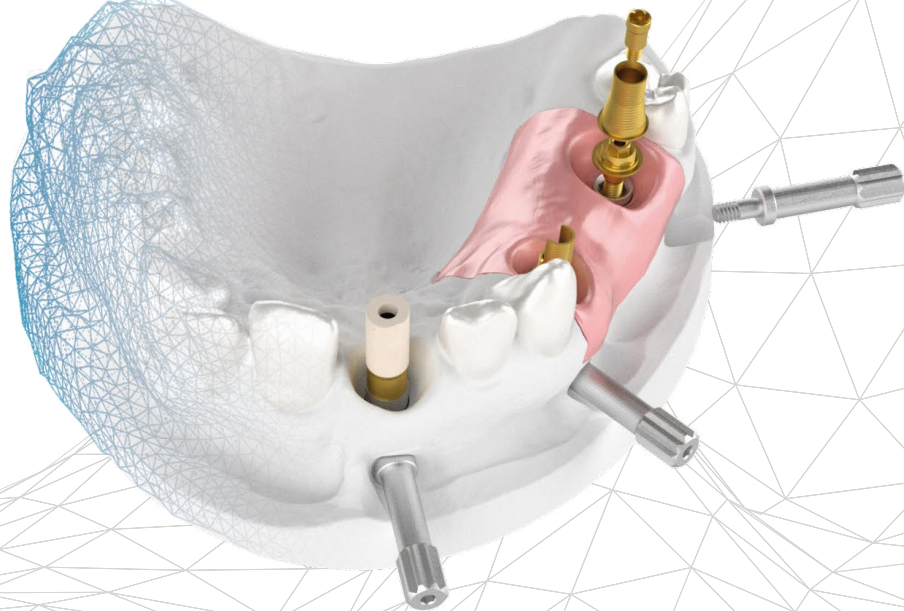

**Be Innovative**  
**Be Precise**  
**Be Digital**

ENGLISH

CATALOGUE IPD





**ipd** was founded and originated in the dental sector, specializing in the manufacturing and marketing of PROSTHETIC ABUTMENTS for DENTAL IMPLANTS. Available in more than thirty countries, **ipd** offers a wide range of superior quality products, providing innovative solutions in the field of dental implants/prosthetics. **ipd** is now a global leader in compatible abutments.

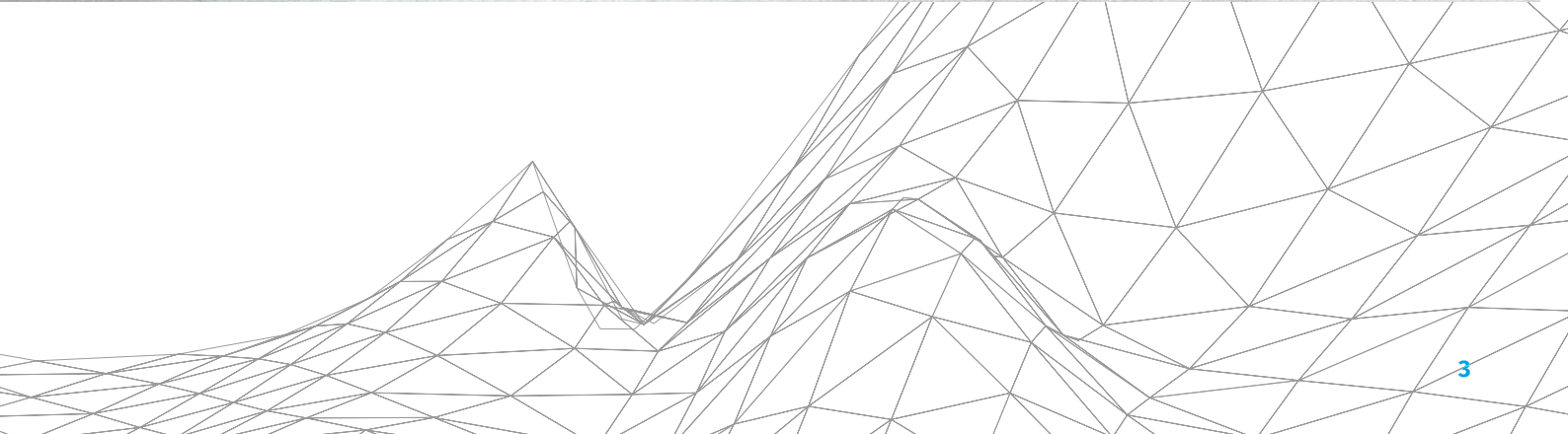

# Who we are

## About us

Our products are manufactured utilizing advanced technology and adhering to the highest quality standards. This includes constant supervision of the exact geometric dimensions and hygiene requirements for the abutments. The components are manufactured under the strictest parameters and procedures established by our engineers in close collaboration with recognised professionals and dentists.

## A little background information

We have been operating in Spain since 2004, offering the widest range of dental abutments compatible with the main implant brands. Our goal is to offer technically advanced products of the highest quality and provide the best solutions to our customers.

## Quality assurance

At **ipd**, the quality and excellence in our products is of highest priority.

We work with rigorous quality controls that allow us to offer functional, safe and quality products to meet the most demanding market expectations.

**ipd**, its management system and its products comply with the applicable regulatory requirements:



- **Medical Device Manufacturing License**

Issued by the AEMPS (Spanish Agency of Medicinal Products and Medical Devices).



- **CE MARK**

All our products have the CE mark according to Regulation EU 2017/745.

Notified Body: IMQ ISTITUTO ITALIANO DEL MARCHIO DI QUALITÀ S.P.A. NB No. 0051.



- **MDSAP (Medical Device Single Audit Program)**

The Quality Management System complies with the requirements of ISO 13485:2016 and of the requirements of the following regulatory authorities: Australia, Brazil, Canada and United States.



- **FDA**

IPD is registered in the FDA's Establishment and Device Listing database, with Registration Number 3016954909.



- **Health Canada**

IPD has the Medical Device Establishment License from Health Canada, MDEL No. 18296.



- **ISO 13485:2016. Medical devices. Quality management systems.**

**Requirements for regulatory** Certificate No. 9124.IPDE. First Issuing on 27/10/2010.



- **ISO 9001:2015. Quality management systems. Requirements**

Certificate No. IT-96895.



# Enjoy the new IPD ONLINE SHOP!

Intuitive and easy to use, is born to become the reference e-commerce for top-edge implant componentry.

Quality, precision, and reliability just a click away.

[shop.ipd2004.de/en](http://shop.ipd2004.de/en)



Anywhere  
Anytime

Be **I**nnovative  
Be **P**recise  
Be **D**igital

Be 

# Be Innovative

## Custom Interface Ti-Base System

Flexibility made Ti-Base

### The most flexible and versatile Ti-Base on the market

Choosing a suitable Ti-Base for each clinical case and restoration is essential for a long term success

### Custom Interface Ti-Base system Get to know its innovative design

- + Asymmetrical **tri-lobe engaging** design.
- + **Easier to mill** geometry.
- + **Helical spiral** grooves for improved retention.
- + **Larger surface area for the prosthetic restoration** to avoid insufficient thickness depending on the materials used.
- + **Three different Ti-Base platforms:** Narrow, Regular, and Wide. The emergence profile will accordingly grow from implant to prosthetic restoration.
- + **Adjustable height:** With 8 mm as standard for the engaging versions and 6.5 mm for non-engaging.
- + **The recess for the Angled Screw Channel (ASC) can be adjusted** for both engaging and non-engaging. Check availability according to implant system.
- + **CAD-CAM** libraries are available for all possible variations.
- + Different **gingival heights** for up to 3.5 mm.
- + **Cutting guides** with fixing screw facilitate cutting and **trimming**



# PSD System

## Locator® Compatible

### Small improvements make big differences

Fully compatible with the Locator® system will bring you the chance to improve without changing.

The two PSD available retention set will be enabling to save up to 40° divergence levels between implants. Each set will be including the relevant three retention level sleeves. The reduced coronal geometry of the PSD anchor reduces the necessary vertical dimension improving not only aesthetics but prosthetic resistance.

### TiN coating

The TiN coating improves periodontal aesthetics whilst reducing friction level getting into less wear for abutment and retention.

## First digitalized overdenture system

IPD releases a one-of-kind solution enabling to digitalize PSD attachments. Nevertheless this item has also been designed to maximise the benefit by supporting additional features such as impression coping or carrier.

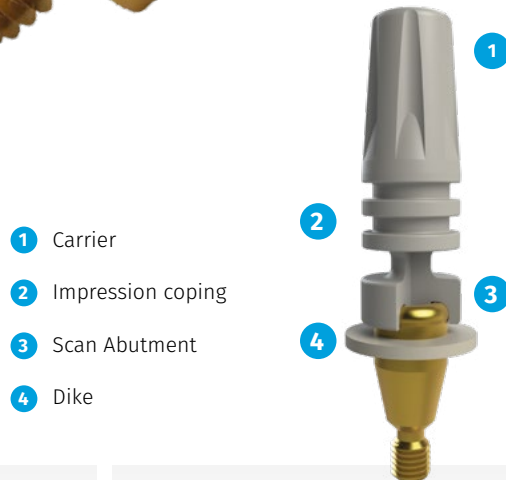

- 1 Carrier
- 2 Impression coping
- 3 Scan Abutment
- 4 Dike

### Carrier

Thanks to its ergonomic design, this accessory allows to easily handle as well as aiding clinicians at chairside.



### Impression Coping

Cutting the carrier just above the grooved shape will allow it to be used as an impression cap whereas it will also be possible to splint them if necessary.



### Scan Body

By simply cutting on the blue line customer will get through a PSD Scan body supported by its relevant CAD libraries and even the very first 3D analogue for overdenture attachments. As always it is available for the major CAD systems in the market.



## Cerec® Ti-Base

IPD presents InLab® and Sirona® Cerec® compatible Ti-Base abutments.

- + Fully compatible with Sirona® digital workflow and its CAD libraries.
- + With the Cerec® Ti-Base we are introducing **new technical** innovations.
- + **TiN coating** provides an excellent aesthetic finish with the additional benefit of antibacterial surface properties.
- + Helicoidal grooves on the Ti-Base provide an **improved level of mechanical retention**.
- + **Different gingival heights** to allow different emergence profiles.
- + **Wide range of implant systems\***.



\*Estimated availability second half 2023

# Be Precise

## Scan Abutment

Accuracy, fit and reliability

### One system, all solutions

Revolutionary high-precision Scan Abutment giving access to a fully integrated digital workflow.

A Scan Abutment suitable for both intraoral and desktop scanning devices enabling to perform implant level frameworks as well as giving access to our Custom Interface Ti-Base System or the one-of-a-kind high precision 3D printed models.

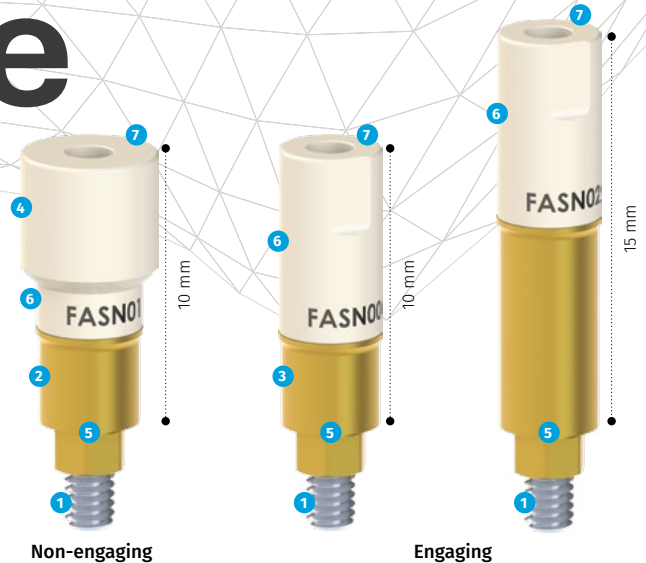

### Scan Abutment

- + Compatible with **intraoral systems** (clinical) and with **desktop systems** (laboratory).
- + Also compatible with the **Renishaw® probe system**.
- + **It includes a captive screw** to prevent loss and make it easier to mount.
- + **The TiN coating** offers antibacterial properties to protect the gingiva.
- + **The Titanium connection** ensures a long-lasting connection and enables the use of Rx.
- + The top section is made of **PEEK**, a polymer that favours implant reading and location.
- + **Maximum Z-precision**, as it rests on the sagittal plane of the implant or analog.
- + **A tolerance of ± 5 microns** throughout the entire manufacturing process.
- + Reference engraved by **laser etching**.
- + **2 heights for engaging**: 10 mm for most cases, and 15 mm for situations involving a very deep implant.

- 1 Captive screw
- 2 TiN coating
- 3 Titanium connection
- 4 Head PEEK
- 5 Maximum Z-precision
- 6 Reference laser etched
- 7 2 heights for engaging versions

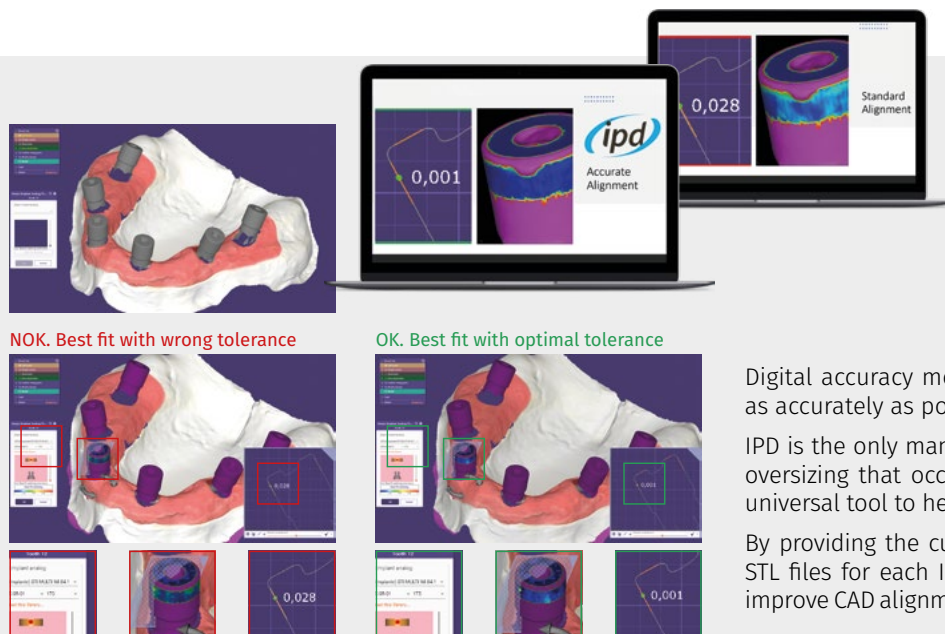

## Optimal Best-fit

### CAD Alignment

Digital accuracy means being able to align two STL meshes as accurately as possible.

IPD is the only manufacturer that has taken into account the oversizing that occurs when scanning and has developed a universal tool to help solve it.

By providing the customer with an assortment of 7 different STL files for each IPD scan bodies enables the possibility to improve CAD alignment regardless of the scanning device used.

# Scan Transfer

The dedicated abutment for a precise IO-based workflow for full arch treatments. Scan Transfer is the first abutment offering clinicians a reliable protocol to precisely restore the most demanding clinical cases.

Its design and geometry allow them to be splinted creating a guide for the scanning accuracy by reducing scan distortion and increasing consistency and repeatability. Thanks to Scan Transfer the most demanding clinical cases can be fully restored with an IO scanning device achieving the desired passive fit.

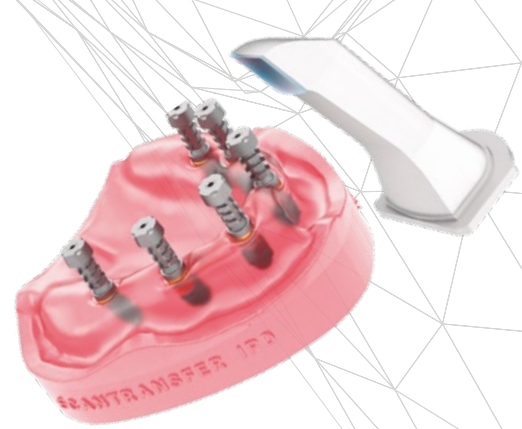

## Technical Specifications

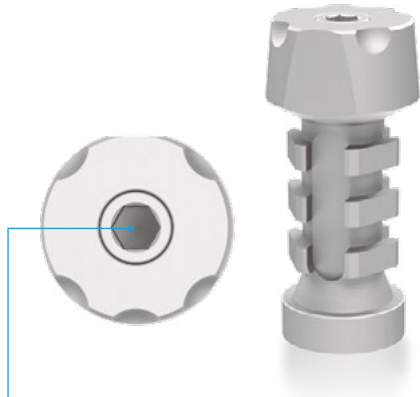

**Verification Screw**

Confirmation that the Scan Transfer is positioned correctly when the screw is flush with the top of the abutment.

### TECHNICAL SPECIFICATIONS

- + Tapered design for easy axial scanning
- + 5 µm
- + Asymmetrical orientation cut-outs
- + Maximized scanning area
- + Retentive body that facilitates splinting

### SPECIFIC LIBRARIES

- + Direct to implant library
- + Direct to implant library with ASC
- + Ti-Base level library
- + Ti-Base level library with ASC
- + Library for straight temporary abutment
- + Digital 3D Model

Compatible with:



# Digital Analog

The most stable and precise

## 3D printing accuracy and reliability

The innovative design of the Digital Analog, with two fixation screws, ensures the exact positioning of the digital analog in a 3D printed model. The two fixation screws ensure that the analog is in the correct position, with one located laterally and the other positioned at the bottom of the 3D printed model. The lateral screw also allows the use of articulator without loss of the bite register.



## Validation master

IPD provides a master STL file to allow final customer checking their printing device resolution. At the same time, a pretend 3D analog will be provided free of charge to allow testing the adjustment on the printed calibration master in a convenient, simple and fast way. Once acknowledge this value customer will have access to a customised CAD library with optimised parameter. There are existing up to 11 different CAD library files to ensure making it suitable to efficiently work with any 3D printing system.





# Be Digital

## CAD Solutions

For all the leading CAD software systems on the market.

Our aim is to simplify and improve the most your digital workflow by providing accurate solutions to your everyday digital challenges. We have developed and tested a full system to guarantee an accurate fully digital flow.

Scan Abutments Extra/Intra-Oral system is the definitive and most integrated solution on the market, allowing you to work with any type of CAD library, Ti-Bases, Direct to Implant (milled connection and sinter-milled connection), Digital Analog (3D printed model), Scan Transfer and more.



Ti-Base level full contour



Ti-Base level framework



Implant level sinter-milled connection

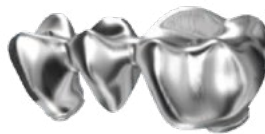

Implant level milled connection



Digital analog / 3D printed model

### Implant Level Libraries

Library file that allows to freely design any framework type at implant level, with both straight and angled screw channel.



### Ti-Base Level Libraries

Library file allowing the design of any type of prosthetic solution on top of the exclusive IPD Custom Ti-Base to produce cemented-screw retained restorations. It's a versatile solution for intended use with aesthetic raw materials offering the most appropriate final result for each clinical case thanks to its flexibility as well as all supported options. For example, the two adjustment tolerances: A tighter and a looser one to support from ceramic to sintered CoCr or PMMA frameworks for example.

### 3D digital model

Through intraoral or Desktop scanning will allow to create high precision 3D models simplifying and facilitating the whole clinical and lab protocol. The full system has been developed to provide a stable, accurate and cost-effective solution.

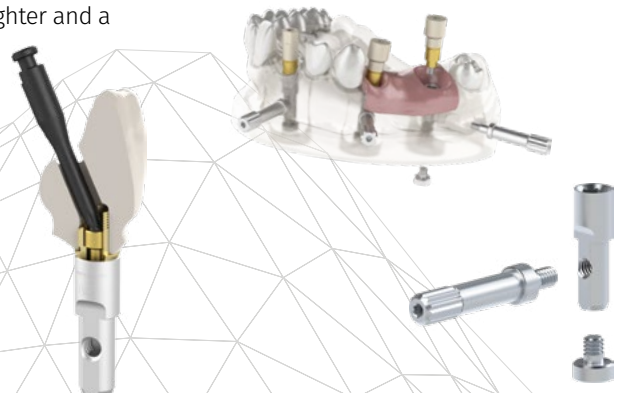

ModelPro is a dedicated CAD software to the design of 3D models, among many other options, offering in a single software the features of the main dental and mesh editing software's.

Cloud-based, it is the first CAD software that can run on both Windows and Mac OS®. The lack of a dongle allows unlimited installations, and the cloud-based environment offers free access via relevant credentials from anywhere, anytime. Exclusive for IPD customers it offers a top CAD software for designing 3D models completely free of charge.

Model Pro is also supporting unique features such as "Scan Abutment Replace", which allows switching to an IPD workflow from a third-party scan, or the exclusive "Stump Die 3D" system



\*ModelPro is an IPD software submitted to medical devices compliance rules. Check market availability with your IPD official dealer.

- + 3D Model
- + Automatic detection margin prep from CAD
- + Mesh edit, reparation and restoration
- + Scan Abutment alignment
- + Detachable dies
- + Stump Die 3D
- + 3D articulator
- + Digital analog
- + Detachable soft tissue
- + Scan Abutment Replace

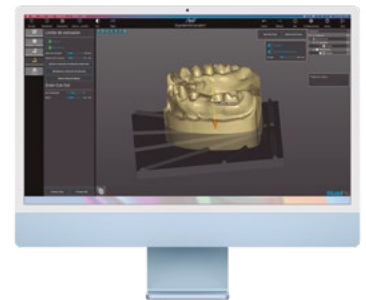
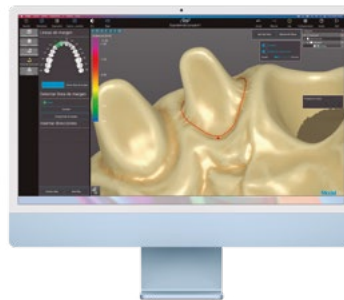

## Stump Die 3D

Our software is designed to extend beyond dental implants and provide you with solutions across a range of digital restorative applications.

We understand that producing accurate, detachable dies in 3D printed models can be a challenge. We have developed a system which prevents any mobility and rotation of the detachable die. This solution ensures accurate positioning of the die in relation to the contact points of the adjacent teeth.

IPD's unique solution gives you the tools to ensure predictability and consistency with the removable dies in your 3D printed models.

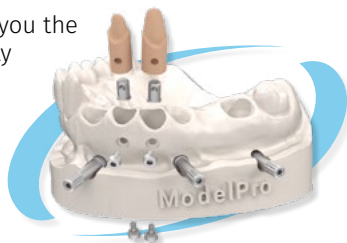

\*ModelPro and Stump 3D subject to territorial availability. Consult us for disponibility.

## Technical Specifications

- **Double fixation at 90°** which ensures the correct position of the die in the model.
- Screws with **quick thread** for easy handling.
- Unidirectional **plane** for **positioning** according to the model design.
- Extended width at the base of the insert to check for **proper seating**.
- **Reduced size** to enable its use in all types of dies.

## Printer calibration



Screw attachment to the insert for easy manipulation of the test fixture



The Stump Die 3D master file will allow to check printer resolution enabling to choose the relevant OFF value into ModelPro aiding to achieve a proper fitting.





# Index

## Compatibilities



interactive  
catalogue.  
Click on the  
brand to go!

● <b>AB Serie</b>	<b>MULTI-UNIT</b> [ø4.8]	15
● <b>NOBEL BIOCARE®</b>		
AA Serie	BRANEMARK SYSTEM® [ø3.5 / ø4.1 / ø5.1]	17
AC Serie	NOBEL REPLACE® SELECT [ø3.5 / ø4.3 / ø5]	21
AD Serie	NOBEL ACTIVE® [ø3.0 / ø3.5 / ø4.3]	25
● <b>BIOMET® 3i®</b>		
BA Serie	OSSEOTITE® [ø3.4 / ø4.1 / ø5]	29
BB Serie	CERTAIN® [ø3.4 / ø4.1 / ø5]	33
● <b>KLOCKNER®</b>		
CA Serie	SK2-NK2 [ø4.2]	37
CB Serie	ESSENTIAL CONE® [ø4.5]	39
CC Serie	KL™ [ø3.5 / ø4.1 / ø5.1]	41
CD Serie	VEGA® [ø3.5 / ø4.0 / ø4.5]	45
● <b>STRAUMANN®</b>		
DA Serie	TISSUE LEVEL [ø4.8 RN / ø6.5 WN]	47
DB Serie	BONE LEVEL [ø3.3 NC / ø4.1 RC]	49
DC Serie	BLX® [RB/WB]	53
● <b>ASTRA®</b>		
EA Serie	OSSEOSPEED™ [ø3 / ø3.5-4 / ø4.5-5]	55
EB Serie	EVOLUTION® [ø3.6 / ø4.2]	59
● <b>ZIMMER®</b>		
FA Serie	SCREW VENT® [ø3.5 / ø4.5 / ø5.7]	61
FB Serie	SWISSPLUS® [ø4.8]	65
FC Serie	EZTETIC® [ø3.1]	67
● <b>BTI®</b>		
GA Serie	EXTERNAL [ø3.5 / ø4.1 / ø5.5]	69
GB Serie	INTERNAL UNIVERSAL® [Universal® ø4.1 / Wide ø5.5]	73
GC Serie	MULTI-IM® [ø4.1]	75
● <b>MICRODENT®</b>		
HA Serie	SYSTEM [ø3.5 / ø4.2 / ø5.1]	77
HB Serie	UNIVERSAL™ [ø3.5 / ø4.1 / ø5.1]	79
● <b>DENTSPLY®</b>		
IA Serie	XIVE® FRIADENT® [ø3.4 / ø3.8 / ø4.5]	83
IB Serie	ANKYLOS® [C/X]	85
● <b>CAMLOG®</b>		
JA Serie	CAMLOG® [ø3.3 / ø3.8 / ø4.3]	87
<b>NEW</b> JB Serie	CONOLOG® [ø3.3 / ø3.8 / ø4.3]	89
● <b>BIOHORIZONS®</b>		
LB Serie	TAPERED INTERNAL [ø3 / ø3.5 / ø4.5 / ø5.7]	91
● <b>SWEDEN &amp; MARTINA®</b>		
MA Serie	OUTLINK® [ø3.3 / ø4.1 / ø5]	95
MB Serie	PREMIUM™ KOHNO® [ø3.3 / ø3.8 / ø4.25 / ø5]	99
● <b>PHIBO®</b>		
NA Serie	TSH® [S2 / S3-S4 / S5]	101

Some products may not be available in your country. Please contact your official distributor for more details.

●	<b>OSSTEM IMPLANT®</b>		
	OB Serie	TSIII [ø3.5 / ø4.0]	105
●	<b>BIOTECH® DENTAL</b>		
	QB Serie	KONTACT® [RP]	109
●	<b>NEODENT®</b>		
	RA Serie	HELIX® HE [ø3.3 / ø4.1 / ø5.0]	111
	RB Serie	GRAND MORSE™ GM [GM]	115
	RC Serie	GM ABUTMENT [RP]	117
	RD Serie	GM MICRO ABUTMENT [ø3.5]	119
●	<b>BEGO® SEMADOS®</b>		
	SB Serie	SC/RS [ø3.25 / ø3.75 / ø4.1 / ø4.5]	121
●	<b>MIS®</b>		
	TA Serie	SEVEN® [Narrow 3.3 / Standard / Wide]	125
	TB Serie	C1 / V3® [Standard]	129
●	<b>DIO®</b>		
	UB Serie	UFII [NP / RP]	131
●	<b>MEGAGEN®</b>		
	WA Serie	ANYONE® [RP]	133
	WB Serie	ANYRIDGE® [ø4.0]	135
●	<b>DENTIUM®</b>		
	XA Serie	IMPLANTIUM® / SUPERLINE™ [RP]	137
●	<b>MEDENTIS®</b>		
	YB Serie	ICX [RP]	139
	●	<b>GLOBAL D®</b>	
	1A Serie	IN-KONE® [RP]	141
	●	<b>ANTHOGYR®</b>	
	2A Serie	AXIOM® BL [RP]	143

## Working Systems

	●	<b>STUMP DIE 3D</b>	147
	●	<b>CEREC Ti-BASE</b>	148
	●	<b>CUSTOM Ti-BASE SYSTEM</b>	150
	●	<b>MULTI-UNIT SYSTEM</b>	160
	●	<b>PSD SYSTEM</b>	172
	●	<b>HOLLOW SCREW SYSTEM</b>	180
	●	<b>ACCESSORIES</b>	188
	●	<b>TECHNICAL SPECIFICATIONS</b>	192



Download the catalog in other languages.



Download the English version of the catalog.

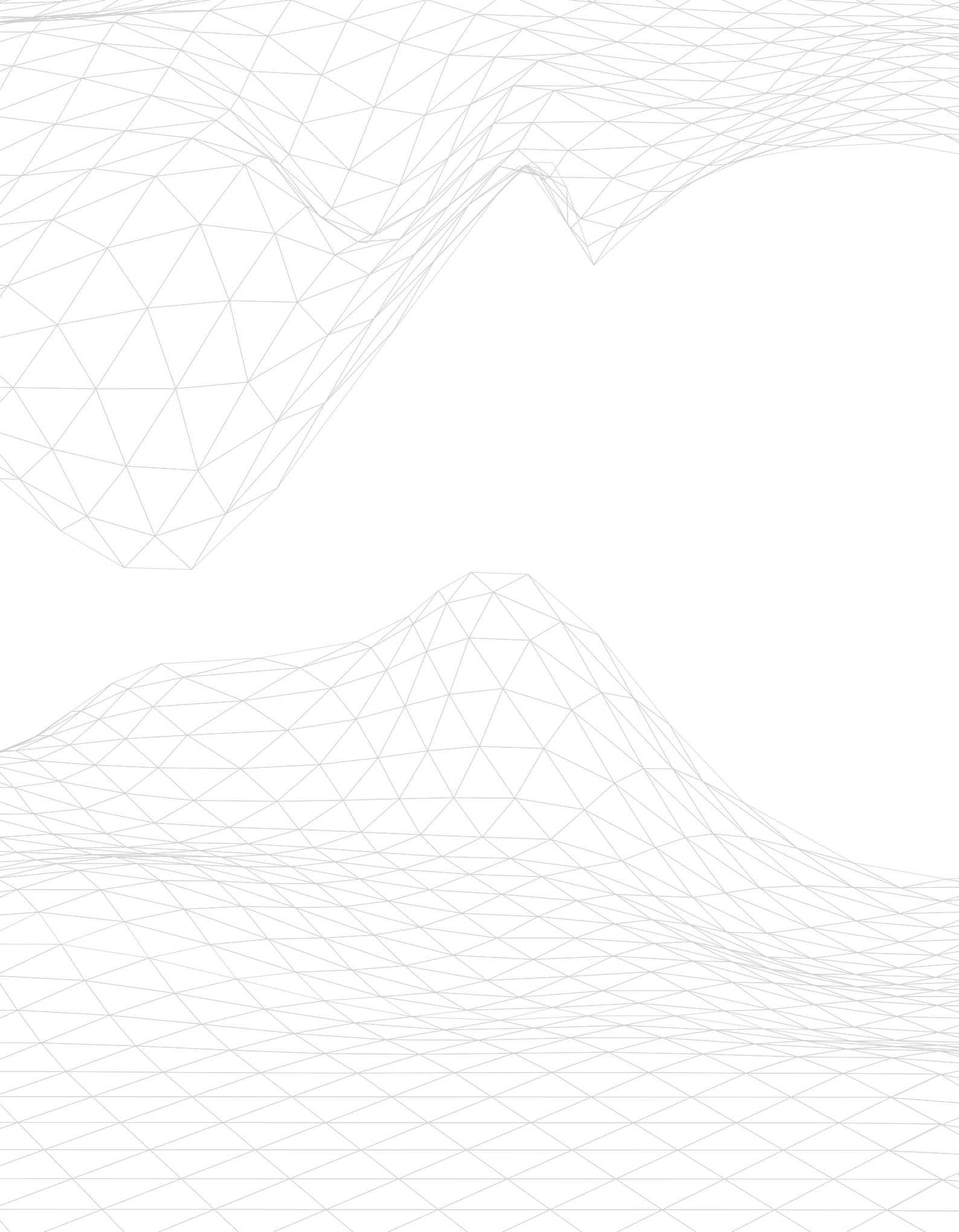





# Compatibility

## AB Serie MULTI-UNIT [ø4.8]



### INTRA-ORAL / DESKTOP / CONTACT PROBE SCAN BODY

Platform	Height (mm)		
ø4.8	10.0	IPD/AB-SR-00	IPD/AB-SR-01

Captive screw included. 1.20 Hex Screwdriver.





### SCAN TRANSFER

Platform	Height (mm)		Screw
ø4.8	0.5	IPD/AB-SR-11	IPD/AB-TR-11/C

IPD/AB-SR-11 includes screw and a protective cap



### Ti-BASE

Platform	Post height (mm)	Gingival height		
ø4.8	3.5	0.5	IPD/AB-IR-00/3D	-
		0.2	-	IPD/AB-IR-01/3D
	6.5	0.5	IPD/AB-IR-02/3D	-
		0.2	-	IPD/AB-IR-03/3D

Please see page 150 for the **IPD Custom Interface System**® accessories.  
IPD/AB-IR-01 is a **IPD Hollow Screw System**® Ti-Base.



### SCREW / TPA SCREW FOR ANGLED PROSTHESIS

Platform	Screwdriver	Height	Reference	TiN Reference
ø4.8	Unigrip	-	IPD/AB-TR-00	IPD/AB-TR-00/TIN
	TPA	For 3.5 mm high Ti-Base	-	IPD/AB-TR-50
	TPA	For 6.5 mm high Ti-Base	-	IPD/AB-TR-51

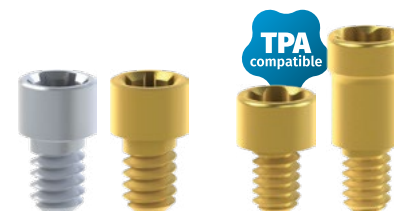

### ANALOG / DIGITAL ANALOG

Platform	Reference	Digital reference
ø4.8	IPD/AB-AR-00	IPD/AB-AR-00/3D
Bottom Screw	-	IPD/KA-TA-00
Side Screw	-	IPD/KA-TA-01



### TEMPORARY ABUTMENT / OPEN TRAY COPING

Platform			Coping screw
ø4.8	IPD/AB-PR-01	IPD/AB-PR-00	IPD/AB-TR-00/C
	-	IPD/AB-PR-06	-

The same abutment can be used as a temporary abutment with the occlusal screw or as an impression coping using the coping screw.

IPD/AB-PR-06 corresponds to the Classic design and cannot be used as a coping.



## OPEN AND CLOSED TRAY COPING

Platform		Reference
ø4.8	Open tray coping	IPD/AB-CR-00
	Closed tray coping	IPD/AB-CR-01

Classic design.



## HEALING ABUTMENT Titanium / Plastic POM

Platform	Material	Reference
ø4.8	Plastic POM	IPD/AB-DR-00
	Titanium	IPD/AB-DR-01

IPD/AB-TR-00 screw not includes.



## CASTABLE

Platform		Reference
ø4.8		IPD/AB-RR-00



## PSD FOR MULTI-UNIT

Platform	Units	Height	Reference
ø4.8	2	3.35 mm	IPD/AB-LR-02

Please see [page 172](#) for the PSD system accessories.



## STRAIGHT AND ANGLED CASTABLE ABUTMENT WITH A Co-Cr BASE Straight, 15° & 25°

Platform	Angulation		
ø4.8	Straight	IPD/AB-BR-00	IPD/AB-BR-01
	15°	IPD/AB-BR-10	IPD/AB-BR-11
	25°	IPD/AB-BR-20	IPD/AB-BR-21

Co-Cr Base for digital workflow		Scan Body
ø4.8	Straight / Angled	IPD/AB-BR-00/3D IPD/AB-BR-01/3D IPD/SC-AN-B2

All angled castable abutments include a TPA screw.



## ANGLED MULTI-UNIT CARRIER

Platform	Reference
ø4.8	IPD/LL-TM-00



## SCREWDRIVER

Lengths (mm)	Screwdriver	Reference
18	Unigrip	IPD/PU-00-18
25	Unigrip	IPD/PU-00-25
32	Unigrip	IPD/PU-00-32
20	2.0 Hex	Straight Multi-unit abutment IPD/LL-AB-00





# Compatibility

# NOBEL BIO CARE®



## AA Serie BRANEMARK SYSTEM®

[ø3.5 / ø4.1 / ø5.1]



Nobel Biocare®



### INTRA-ORAL / DESKTOP / CONTACT PROBE SCAN BODY

Platform	Height (mm)		
ø3.5	10	IPD/AA-SN-00	IPD/AA-SN-01
	15	IPD/AA-SN-02	-
ø4.1	10	IPD/AA-SR-00	IPD/AA-SR-01
	15	IPD/AA-SR-02	-
ø5.1	10	IPD/AA-SW-00	IPD/AA-SW-01



Captive screw included. 1.20 Hex Screwdriver.

### Ti-BASE

Platform	Height (mm)		
ø3.5	1.5	IPD/AA-IN-02/3D	IPD/AA-IN-03/3D
	0.5	IPD/AA-IR-00/3D	IPD/AA-IR-01/3D
ø4.1	1.5	IPD/AA-IR-02/3D	IPD/AA-IR-03/3D
	2.5	IPD/AA-IR-04/3D	IPD/AA-IR-05/3D
ø5.1	1.3	IPD/AA-IW-02/3D	IPD/AA-IW-03/3D



Please see [page 150](#) for the  accessories.

### SCREW / TPA SCREW FOR ANGLED PROSTHESIS

Platform	Screwdriver	Seat	Reference	TiN Reference
ø3.5	Unigrip	Conical	IPD/AA-TN-00	IPD/AA-TN-00/TIN
	Unigrip	Conical	IPD/AA-TR-00	IPD/AA-TR-00/TIN
ø4.1	Unigrip	Flat	IPD/AA-TR-02	IPD/AA-TR-02/TIN
	1.20 Hex	Low profile conical	IPD/AA-TR-01	IPD/AA-TR-01/TIN
ø5.1	Unigrip	Conical	IPD/AA-TW-00	IPD/AA-TW-00/TIN
			IPD/AA-TW-01	IPD/AA-TW-01/TIN
ø3.5	TPA	Conical	-	IPD/AA-TN-50
ø4.1	TPA	Conical	-	IPD/AA-TR-50
ø4.1	TPA	Flat	-	IPD/AA-TR-52
			-	IPD/AA-TW-50

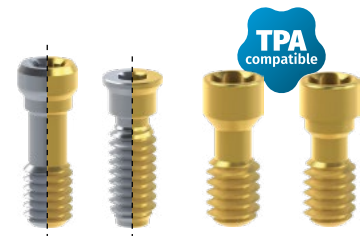

The IPD/AA-TW-01 screw is compatible with the Ti-Bases IPD/AA-IW-02/3D and IPD/AA-IW-03/3D

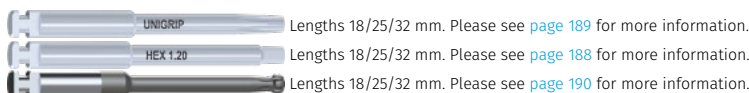



## ANALOG / DIGITAL ANALOG

Platform	Reference	Digital Reference
ø3.5	IPD/AA-AN-00	IPD/AA-AN-00/3D
ø4.1	IPD/AA-AR-00	IPD/AA-AR-00/3D
ø5.1	IPD/AA-AW-00	IPD/AA-AW-00/3D
Bottom Screw	-	IPD/KA-TA-00
Side screw	-	IPD/KA-TA-01



## STRAIGHT AND ANGLED MULTI-UNIT ABUTMENT



Straight, 17° & 30°

Platform	Height (mm)	Straight	17°	30°
ø3.5	1.0	IPD/AA-MN-01	-	-
	2.0	IPD/AA-MN-02	-	-
	3.0	IPD/AA-MN-03	-	-
ø4.1	1.0	IPD/AB-MR-01	-	-
	2.0	IPD/AB-MR-02	IPD/AB-MR-12	-
	3.0	IPD/AB-MR-03	IPD/AB-MR-13	IPD/AB-MR-33
	4.0	IPD/AB-MR-04	IPD/AB-MR-14	IPD/AB-MR-34
	5.0	IPD/AB-MR-05	-	IPD/AB-MR-35



Our straight Multi-units can be used for single and multiple restorations. Please see [page 160](#) for the Multi-unit system accessories.

## TEMPORARY ABUTMENT / OPEN TRAY COPING

Platform			Coping screw
ø3.5	IPD/AA-PN-06	IPD/AA-PN-07	IPD/AA-TN-00/C
ø4.1	IPD/AA-PR-06	IPD/AA-PR-07	IPD/AA-TR-00/C
ø5.1	IPD/AA-PW-06	IPD/AA-PW-07	IPD/AA-TW-00/C

The same abutment can be used as a temporary abutment with the occlusal screw or as an impression coping using the coping screw. For references IPD/AA-PW-06 and IPD/AA-PW-07 use the screw IPD/AA-TW-01 if it is used as a temporary.



## OPEN AND CLOSED TRAY COPING



Platform	Reference	
ø4.1	Open tray coping	IPD/AA-CR-00
	Closed tray coping	IPD/AA-CR-01
ø5.1	Open tray coping	IPD/AA-CW-00

Classic design.



## STRAIGHT AND ANGLED CASTABLE ABUTMENT WITH A Co-Cr BASE

Straight, 15° & 25°

Platform	Angulation		
ø3.5	Straight	IPD/AA-BN-00	IPD/AA-BN-01
	15°	IPD/AA-BN-10	IPD/AA-BN-11
	25°	IPD/AA-BN-20	IPD/AA-BN-21
ø4.1	Straight	IPD/AA-BR-00	IPD/AA-BR-01
	15°	IPD/AA-BR-10	IPD/AA-BR-11
	25°	IPD/AA-BR-20	IPD/AA-BR-21



Co-Cr Base for digital workflow	Scan Body
ø3.5 Straight / Angled	IPD/AA-BN-00/3D IPD/AA-BN-01/3D IPD/SC-AN-B1
ø4.1 Straight / Angled	IPD/AA-BR-00/3D IPD/AA-BR-01/3D IPD/SC-AN-B1

All angled castable abutments include a TPA screw.

## PSD OVERDENTURE ABUTMENT

Platform	Height (mm)	Digital Reference
ø3.5	1.0	IPD/AA-LN-01
	3.0	IPD/AA-LN-03
	5.0	IPD/AA-LN-05
ø4.1	1.0	IPD/AA-LR-01
	2.0	IPD/AA-LR-02
	3.0	IPD/AA-LR-03
	4.0	IPD/AA-LR-04
	5.0	IPD/AA-LR-05

Please see [page 172](#) for the PSD system accessories.





## HEALING ABUTMENT

Platform	Height (mm)	Reference
ø3.5	2.0	IPD/AA-DN-02
	3.0	IPD/AA-DN-03
	4.0	IPD/AA-DN-04
ø4.1	2.0	IPD/AA-DR-02
	3.0	IPD/AA-DR-03
	4.0	IPD/AA-DR-04
	5.0	IPD/AA-DR-05
	2.0	IPD/AA-DW-02
ø5.1	3.0	IPD/AA-DW-03
	4.0	IPD/AA-DW-04



## STRAIGHT AND ANGLED ABUTMENT Straight, 15° & 25°

Platform	Height (mm)	Angulation		
ø4.1	1.0	Straight	IPD/AA-PR-00	IPD/AA-PR-01
		15°	IPD/AA-PR-02	-
		25°	IPD/AA-PR-03	-
	2.0	15°	IPD/AA-PR-04	-
		25°	IPD/AA-PR-05	-

Using the low profile IPD/AA-TR-01 screw for IPD/AA-PR-03 is recommended.



## CASTABLE

Platform		
ø4.1	IPD/AA-HR-00	IPD/AA-RR-00
ø5.1	IPD/AA-HW-00	IPD/AA-RW-00



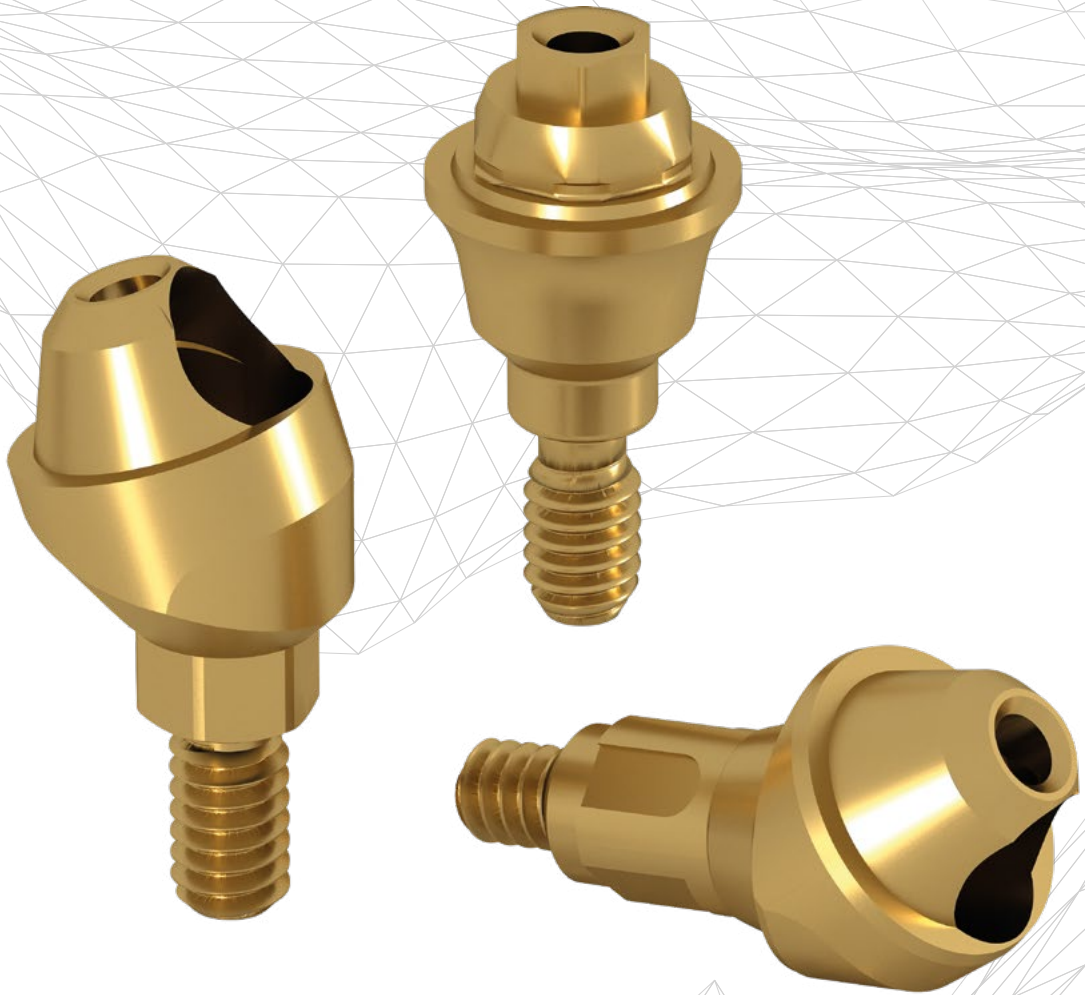



Compatibility

**NOBEL BIO CARE®**

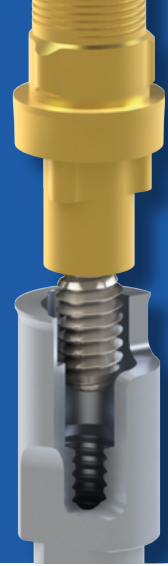

**AC Serie NOBEL REPLACE® SELECT**

[ $\phi$ 3.5 /  $\phi$ 4.3 /  $\phi$ 5.0]



Nobel Biocare®



**INTRA-ORAL / DESKTOP / CONTACT PROBE SCAN BODY**

Platform	Height (mm)		
$\phi$ 3.5	10	IPD/AC-SN-00	IPD/AC-SN-01
	15	IPD/AC-SN-02	-
$\phi$ 4.3	10	IPD/AC-SR-00	IPD/AC-SR-01
	15	IPD/AC-SR-02	-
$\phi$ 5.0	10	IPD/AC-SW-00	IPD/AC-SW-01
	15	IPD/AC-SW-02	-

Captive screw included. 1.20 Hex Screwdriver.



**Ti-BASE** 

Platform	Height (mm)		
$\phi$ 3.5	0.5	IPD/AC-IN-00/3D	IPD/AC-IN-01/3D
	1.5	IPD/AC-IN-02/3D	IPD/AC-IN-03/3D
$\phi$ 4.3	0.5	IPD/AC-IR-00/3D	IPD/AC-IR-01/3D
	1.5	IPD/AC-IR-02/3D	IPD/AC-IR-03/3D
$\phi$ 5.0	0.5	IPD/AC-IW-00/3D	IPD/AC-IW-01/3D
	1.5	IPD/AC-IW-02/3D	IPD/AC-IW-03/3D

High version of the non-engaging Custom Ti-Base subject to availability. Please see [page 150](#) for the  Custom Interface System® accessories.



**SCREW / TPA SCREW FOR ANGLED PROSTHESIS**

Platform	Screwdriver	Seat	Reference	TiN Reference
$\phi$ 3.5	Unigrip	Flat	IPD/AC-TN-00	IPD/AC-TN-00/TiN
$\phi$ 4.3 $\phi$ 5.0	Unigrip	Flat	IPD/AC-TR-00	IPD/AC-TR-00/TiN
$\phi$ 3.5	TPA	Flat	-	IPD/AC-TN-50
	TPA	Flat	-	IPD/AC-TN-51
$\phi$ 4.3 $\phi$ 5.0	TPA	Flat	-	IPD/AC-TR-50
	TPA	Flat	-	IPD/AC-TR-51

IPD/AC-TN-51 is a specific screw for angled Ti-Bases  Hollow Screw System®, IPD/AC-BN-20, and IPD/AC-BN-21. IPD/AC-TR-51 is a specific screw for angled Ti-Bases  Hollow Screw System® and Co-Cr from IPD 2004.

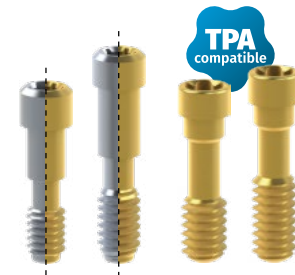
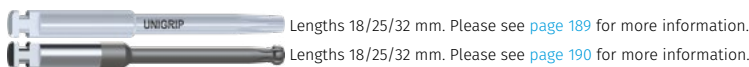

**ANALOG / DIGITAL ANALOG**

Platform	Reference	Digital reference
ø3.5	IPD/AC-AN-00	IPD/AC-AN-00/3D
ø4.3	IPD/AC-AR-00	IPD/AC-AR-00/3D
ø5.0	IPD/AC-AW-00	IPD/AC-AW-00/3D
Bottom Screw	-	IPD/KA-TA-00
Side Screw	-	IPD/KA-TA-01





**STRAIGHT AND ANGLED MULTI-UNIT ABUTMENT**

Platform	Height (mm)	Straight	17°	30°
ø3.5	1.0	IPD/AC-MN-01	-	-
	2.0	IPD/AC-MN-02	-	-
ø4.3	1.0	IPD/AC-MR-01	-	-
	2.0	IPD/AC-MR-02	IPD/AC-MR-12	-
	3.0	IPD/AC-MR-03	IPD/AC-MR-13	-
	4.0	IPD/AC-MR-04	-	IPD/AC-MR-34
	5.0	IPD/AC-MR-05	-	-



Our straight Multi-units can be used for single and multiple restorations. Please see [page 160](#) for the Multi-unit system accessories.

**TEMPORARY ABUTMENT / OPEN TRAY COPING**

Platform			Coping screw
ø3.5	IPD/AC-PN-06	IPD/AC-PN-07	IPD/AC-TN-00/C
ø4.3	IPD/AC-PR-06	IPD/AC-PR-07	IPD/AC-TR-00/C

The same abutment can be used as a temporary abutment with the occlusal screw or as an impression coping using the coping screw.





**OPEN AND CLOSED TRAY COPING**

Platform	Reference
ø3.5	Closed tray coping IPD/AC-CN-01
ø4.3	Closed tray coping IPD/AC-CR-01
ø5.0	Open tray coping IPD/AC-CW-00

Classic design.



**STRAIGHT AND ANGLED CASTABLE ABUTMENT WITH A Co-Cr BASE**  
Straight, 15° & 25°

Platform	Angulation		
ø3.5	Straight	IPD/AC-BN-00	PD/AC-BN-01
	15°	IPD/AC-BN-10	IPD/AC-BN-11
	25°	IPD/AC-BN-20	IPD/AC-BN-21
ø4.3	Straight	IPD/AC-BR-00	IPD/AC-BR-01
	15°	IPD/AC-BR-10	IPD/AC-BR-11

**Co-Cr Base for digital workflow**

Platform	Scan Body
ø3.5	Straight IPD/AC-BN-00/3D IPD/AC-BN-01/3D IPD/SC-AN-B1
	Angled IPD/AC-BN-A0/3D IPD/AC-BN-A1/3D IPD/SC-AN-B1
ø4.3	Straight IPD/AC-BR-00/3D IPD/AC-BR-01/3D IPD/SC-AN-B1
	Angled IPD/AC-BR-A0/3D IPD/AC-BR-A1/3D IPD/SC-AN-B1

All angled castable abutments include a TPA screw.



### PSD OVERDENTURE ABUTMENT

Platform	Height (mm)	Reference
ø3.5	3.0	IPD/AC-LN-03
	5.0	IPD/AC-LN-05
ø4.3	1.0	IPD/AC-LR-01
	3.0	IPD/AC-LR-03
	5.0	IPD/AC-LR-05

Please see [page 172](#) for the PSD system accessories.



### HEALING ABUTMENT

Platform	Height (mm)	Reference
ø3.5	3.0	IPD/AC-DN-03
	5.0	IPD/AC-DN-05
	7.0	IPD/AC-DN-07
ø4.3	3.0	IPD/AC-DR-03
	5.0	IPD/AC-DR-05
ø5.0	3.0	IPD/AC-DW-03
	5.0	IPD/AC-DW-05



### STRAIGHT ABUTMENT

Platform	Reference
ø3.5	IPD/AC-PN-00
ø4.3	IPD/AC-PR-00
ø5.0	IPD/AC-PW-00



### CASTABLE

Platform		
ø4.3	IPD/AC-HR-00	IPD/AC-RR-00
ø5.0	IPD/AC-HW-00	IPD/AC-RW-00







Compatibility

**NOBEL BIO CARE®**

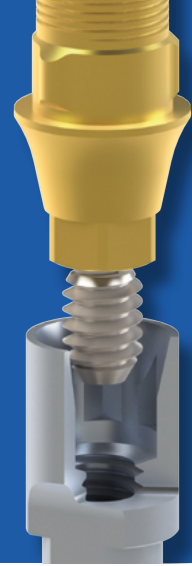

**AD Serie NOBEL ACTIVE®**

[ $\phi$ 3.0 /  $\phi$ 3.5 /  $\phi$ 4.3]



Nobel Biocare®



**INTRA-ORAL / DESKTOP / CONTACT PROBE SCAN BODY**

Platform	Height (mm)		
$\phi$ 3.0	10	IPD/AD-ST-00	IPD/AD-ST-01
	15	IPD/AD-ST-02	-
$\phi$ 3.5	10	IPD/AD-SN-00	IPD/AD-SN-01
	15	IPD/AD-SN-02	-
$\phi$ 4.3	10	IPD/AD-SR-00	IPD/AD-SR-01
	15	IPD/AD-SR-02	-

Captive screw included. 1.20 Hex Screwdriver.



**Ti-BASE** 

Platform	Height (mm)		
$\phi$ 3.0	0.8	IPD/AD-IT-00/3D	IPD/AD-IT-01/3D
	1.5	IPD/AD-IT-02/3D	IPD/AD-IT-03/3D
	2.5	IPD/AD-IT-04/3D	IPD/AD-IT-05/3D
$\phi$ 3.5	0.5	IPD/AD-IN-00/3D	IPD/AD-IN-01/3D
	1.5	IPD/AD-IN-02/3D	IPD/AD-IN-03/3D
	2.5	IPD/AD-IN-04/3D	IPD/AD-IN-05/3D
$\phi$ 4.3	0.5	IPD/AD-IN-06/3D	IPD/AD-IN-07/3D
	0.5	IPD/AD-IR-00/3D	IPD/AD-IR-01/3D
	1.5	IPD/AD-IR-02/3D	IPD/AD-IR-03/3D
	2.5	IPD/AD-IR-04/3D	IPD/AD-IR-05/3D

High version of the non-engaging Custom Ti-Base subject to availability. Please see [page 150](#) for the  accessories.



**SCREW / TPA SCREW FOR ANGLED PROSTHESIS**

Platform	Screwdriver	Seat	Reference	TiN Reference
$\phi$ 3.0	Unigrip	Conical	IPD/AD-TT-00	IPD/AD-TT-00/TIN
$\phi$ 3.5	Unigrip	Conical	IPD/AA-TN-00	IPD/AA-TN-00/TIN
$\phi$ 4.3	Unigrip	Conical	IPD/AA-TR-00	IPD/AA-TR-00/TIN
$\phi$ 3.0	TPA	Conical	-	IPD/AD-TT-50
$\phi$ 3.5	TPA	Conical	-	IPD/AA-TN-50
$\phi$ 4.3	TPA	Conical	-	IPD/AD-TR-50

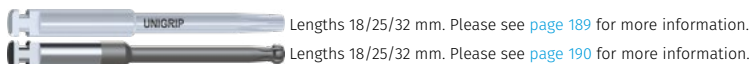



## ANALOG / DIGITAL ANALOG

Platform	Reference	Digital reference
ø3.0	IPD/AD-AT-00	IPD/AD-AT-00/3D
ø3.5	IPD/AD-AN-00	IPD/AD-AN-00/3D
ø4.3	IPD/AD-AR-00	IPD/AD-AR-00/3D
Bottom Screw	-	IPD/KA-TA-00
Side Screw	-	IPD/KA-TA-01





## STRAIGHT AND ANGLED MULTI-UNIT ABUTMENT

Platform	Height (mm)	Straight	17°	30°
ø3.5	1.5	IPD/AD-MN-01	-	-
	2.5	IPD/AD-MN-02	IPD/AD-MN-12	-
	3.5	IPD/AD-MN-03	IPD/AD-MN-13	IPD/AD-MN-33
	4.5	IPD/AD-MN-04	-	IPD/AD-MN-34
ø4.3	1.5	IPD/AD-MR-01	-	-
	2.5	IPD/AD-MR-02	IPD/AD-MR-12	-
	3.5	IPD/AD-MR-03	IPD/AD-MR-13	IPD/AD-MR-33
	4.5	IPD/AD-MR-04	-	IPD/AD-MR-34



Our straight Multi-units can be used for single and multiple restorations. Please see [page 160](#) for the Multi-unit system accessories.

## TEMPORARY ABUTMENT / OPEN TRAY COPING

Platform			Coping screw
ø3.0	IPD/AD-PT-06	IPD/AD-PT-07	IPD/AD-TT-00/C
ø3.5	IPD/AD-PN-06	IPD/AD-PN-07	IPD/AD-TN-00/C
ø4.3	IPD/AD-PR-06	IPD/AD-PR-07	IPD/AD-TR-00/C

The same abutment can be used as a temporary abutment with the occlusal screw or as an impression coping using the coping screw.



## OPEN TRAY COPING

Platform	Reference
ø3.0	IPD/AD-CT-00

Classic design.





## CASTABLE

Platform		
ø4.3	IPD/AD-HR-00	IPD/AD-RR-00



## STRAIGHT AND ANGLED CASTABLE ABUTMENT WITH A Co-Cr BASE

Straight, 15° & 25°

Platform	Angulation		
ø3.0	Straight	IPD/AD-BT-00	IPD/AD-BT-01
	15°	IPD/AD-BT-10	IPD/AD-BT-11
	25°	IPD/AD-BT-20	IPD/AD-BT-21
ø3.5	Straight	IPD/AD-BN-00	IPD/AD-BN-01
	15°	IPD/AD-BN-10	IPD/AD-BN-11
	25°	IPD/AD-BN-20	IPD/AD-BN-21
ø4.3	Straight	IPD/AD-BR-00	IPD/AD-BR-01
	15°	IPD/AD-BR-10	IPD/AD-BR-11
	25°	IPD/AD-BR-20	IPD/AD-BR-21



Co-Cr Base for digital workflow			Scan Body		
ø3.0	Straight	IPD/AD-BT-00/3D	IPD/AD-BT-01/3D	IPD/SC-AN-B1	
	Angled	IPD/AD-BT-A0/3D	IPD/AD-BT-A1/3D	IPD/SC-AN-B1	
ø3.5	Straight / Angled		IPD/AD-BN-00/3D	IPD/AD-BN-01/3D	IPD/SC-AN-B1
	Straight		IPD/AD-BR-00/3D	IPD/AD-BR-01/3D	IPD/SC-AN-B1
ø4.3	Straight		IPD/AD-BR-00/3D	IPD/AD-BR-01/3D	IPD/SC-AN-B1
	Angled		IPD/AD-BR-A0/3D	IPD/AD-BR-A1/3D	IPD/SC-AN-B1

All angled castable abutments include a TPA screw.

## PSD OVERDENTURE ABUTMENT

Platform	Height (mm)	Reference
ø3.5	1.0	IPD/AD-LN-01
	2.0	IPD/AD-LN-02
	3.0	IPD/AD-LN-03
	4.0	IPD/AD-LN-04
	5.0	IPD/AD-LN-05
ø4.3	1.0	IPD/AD-LR-01
	2.0	IPD/AD-LR-02
	3.0	IPD/AD-LR-03
	4.0	IPD/AD-LR-04
	5.0	IPD/AD-LR-05



Please see [page 172](#) for the PSD system accessories.

## HEALING ABUTMENT

Platform	Height (mm)	Reference
ø3.0	3.0	IPD/AD-DT-03
	5.0	IPD/AD-DT-05
	7.0	IPD/AD-DT-07
ø3.5	Sealing cap	IPD/AD-DN-00
	1.5	IPD/AD-DN-01
	3.0	IPD/AD-DN-03
	5.0	IPD/AD-DN-05
	3.0 wide	IPD/AD-DN-13
	5.0 wide	IPD/AD-DN-15
	Sealing cap	IPD/AD-DR-00
ø4.3	1.5	IPD/AD-DR-01
	3.0	IPD/AD-DR-03
	5.0	IPD/AD-DR-05



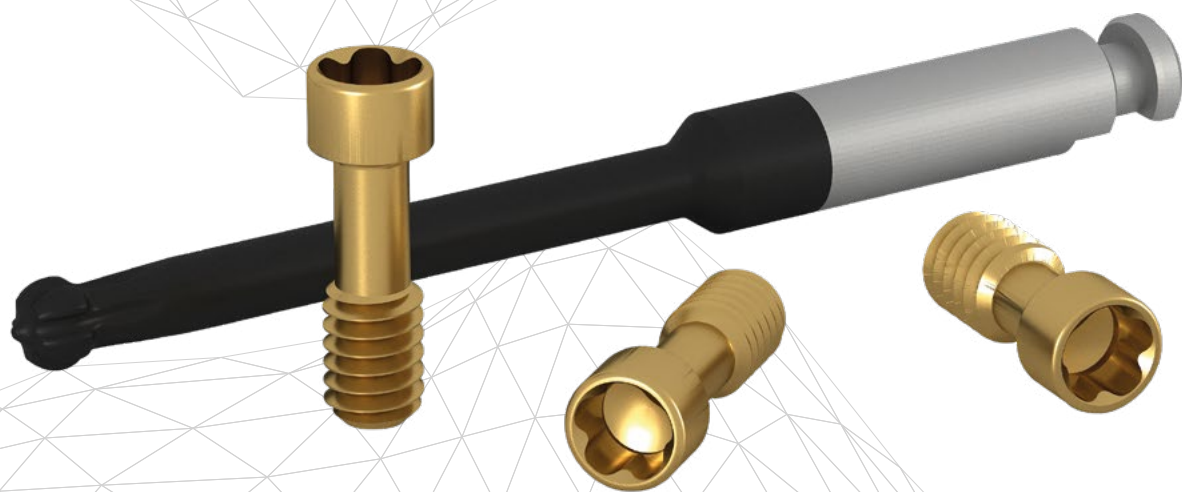



# Compatibility

# BIOMET® 3i®



## BA Serie OSSEOTITE®

[ø3.4 / ø4.1 / ø5.0]



Biomet 3i



### INTRA-ORAL / DESKTOP / CONTACT PROBE SCAN BODY

Platform	Height (mm)		
ø3.4	10	IPD/BA-SN-00	IPD/BA-SN-01
	15	IPD/BA-SN-02	-
ø4.1	10	IPD/AA-SR-00	IPD/AA-SR-01
	15	IPD/AA-SR-02	-
ø5.0	10	IPD/BA-SW-00	IPD/BA-SW-01
	15	IPD/BA-SW-02	-



Captive screw included. 1.20 Hex Screwdriver.

### Ti-BASE

Platform	Height (mm)		
ø3.4	1.5	IPD/BA-IN-02/3D	IPD/BA-IN-03/3D
	0.5	IPD/AA-IR-00/3D	IPD/AA-IR-01/3D
ø4.1	1.5	IPD/AA-IR-02/3D	IPD/AA-IR-03/3D
	2.5	IPD/AA-IR-04/3D	IPD/AA-IR-05/3D
ø5.0	0.5	IPD/BA-IW-00/3D	IPD/BA-IW-01/3D
	1.5	IPD/BA-IW-02/3D	IPD/BA-IW-03/3D





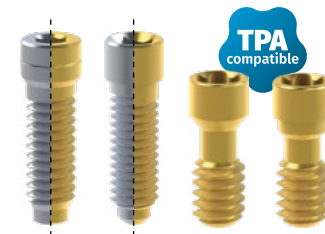

High version of the non-engaging Custom Ti-Base subject to availability. Please see [page 150](#) for the  accessories.

### SCREW / TPA SCREW FOR ANGLED PROSTHESIS

Platform	Screwdriver	Seat	Reference	TiN Reference
ø3.4 ø4.1 ø5.0	1.20 Hex	Conical	IPD/BA-TR-00	IPD/BA-TR-00/TIN
	1.25 Hex	Conical	IPD/BA-TR-01	IPD/BA-TR-01/TIN
	Square	Flat	IPD/BA-TR-02	IPD/BA-TR-02/TIN
	1.20 Hex	Low profile conical	IPD/AA-TR-01	IPD/AA-TR-01/TIN
ø3.4 ø4.1 ø5.0	TPA	Conical	-	IPD/AA-TR-50
		Flat	-	IPD/AA-TR-52



-  Lengths 18/25/32 mm. Please see [page 188](#) for more information.
-  Lengths 18/25/32 mm. Please see [page 188](#) for more information.
-  Lengths 18/25/32 mm. Please see [page 189](#) for more information.
-  Lengths 18/25/32 mm. Please see [page 190](#) for more information.

## ANALOG / DIGITAL ANALOG

Platform	Reference	Digital reference
ø3.4	IPD/BA-AN-00	IPD/BA-AN-00/3D
ø4.1	IPD/AA-AR-00	IPD/AA-AR-00/3D
ø5.0	IPD/BA-AW-00	IPD/BA-AW-00/3D
Bottom Screw	-	IPD/KA-TA-00
Side Screw	-	IPD/KA-TA-01





## STRAIGHT AND ANGLED MULTI-UNIT ABUTMENT

Platform	Height (mm)	Straight	17°	30°
ø4.1	1.0	IPD/AB-MR-01	-	-
	2.0	IPD/AB-MR-02	IPD/AB-MR-12	-
	3.0	IPD/AB-MR-03	IPD/AB-MR-13	IPD/AB-MR-33
	4.0	IPD/AB-MR-04	IPD/AB-MR-14	IPD/AB-MR-34
	5.0	IPD/AB-MR-05	-	IPD/AB-MR-35



Our straight Multi-units can be used for single and multiple restorations. Please see [page 160](#) for the Multi-unit system accessories.

## TEMPORARY ABUTMENT / OPEN TRAY COPING

Platform			Coping screw
ø3.4	IPD/BA-PN-06	IPD/BA-PN-07	IPD/AA-TR-00/C
ø4.1	IPD/AA-PR-06	IPD/AA-PR-07	IPD/AA-TR-00/C

The same abutment can be used as a temporary abutment with the occlusal screw or as an impression coping using the coping screw.





## OPEN AND CLOSED TRAY COPING

Platform	Reference	
ø4.1	Open tray coping	IPD/AA-CR-00
	Closed tray coping	IPD/AA-CR-01
ø5.0	Open tray coping	IPD/BA-CW-00

Classic design.



## STRAIGHT AND ANGLED ABUTMENT Straight, 15° & 25°



Platform	Height (mm)	Angulation		
ø4.1	1.0	Straight	IPD/AA-PR-00	IPD/AA-PR-01
		15°	IPD/AA-PR-02	-
		25°	IPD/AA-PR-03	-
	2.0	15°	IPD/AA-PR-04	-
		25°	IPD/AA-PR-05	-



Using the low profile IPD/AA-TR-01 screw for IPD/AA-PR-03 is recommended.

## STRAIGHT AND ANGLED CASTABLE ABUTMENT WITH A Co-Cr BASE

Straight, 15° & 25°

Platform	Angulation		
ø3.4	Straight	IPD/BA-BN-00	IPD/BA-BN-01
	15°	IPD/BA-BN-10	IPD/BA-BN-11
	25°	IPD/BA-BN-20	IPD/BA-BN-21
ø4.1	Straight	IPD/AA-BR-00	IPD/AA-BR-01
	15°	IPD/AA-BR-10	IPD/AA-BR-11
	25°	IPD/AA-BR-20	IPD/AA-BR-21
ø5.0	Straight	IPD/BA-BW-00	IPD/BA-BW-01
	15°	IPD/BA-BW-10	IPD/BA-BW-11
	25°	IPD/BA-BW-20	IPD/BA-BW-21



Co-Cr Base for digital workflow			Scan Body	
ø3.4	Straight / Angled	IPD/BA-BN-00/3D	IPD/BA-BN-01/3D	IPD/SC-AN-B1
ø4.1	Straight / Angled	IPD/AA-BR-00/3D	IPD/AA-BR-01/3D	IPD/SC-AN-B1
ø5.0	Straight / Angled	IPD/BA-BW-00/3D	IPD/BA-BW-01/3D	IPD/SC-AN-B1

All angled castable abutments include a TPA screw.

## PSD OVERDENTURE ABUTMENT

Platform	Height (mm)	Reference
ø3.4	1.0	IPD/BA-LN-01
	3.0	IPD/BA-LN-03
	1.0	IPD/AA-LR-01
ø4.1	2.0	IPD/AA-LR-02
	3.0	IPD/AA-LR-03
	4.0	IPD/AA-LR-04
	5.0	IPD/AA-LR-05



Please see [page 172](#) for the PSD system accessories.

## HEALING ABUTMENT

Platform	Height (mm)	Reference
ø3.4	2.0	IPD/BA-DN-02
	3.0	IPD/BA-DN-03
	4.0	IPD/BA-DN-04
ø4.1	2.0	IPD/AA-DR-02
	3.0	IPD/AA-DR-03
	4.0	IPD/AA-DR-04
	5.0	IPD/AA-DR-05
ø5.0	2.0	IPD/BA-DW-02
	3.0	IPD/BA-DW-03
	4.0	IPD/BA-DW-04



## CASTABLE

Platform		
ø4.1	IPD/AA-HR-00	IPD/AA-RR-00
ø5.0	IPD/BA-HW-00	IPD/BA-RW-00







# Compatibility

# BIOMET® 3i®



## BB Serie Certain®

[ø3.4 / ø4.1 / ø5.0]



Biomet® 3i®



### INTRA-ORAL / DESKTOP / CONTACT PROBE SCAN BODY

Platform	Height (mm)		
ø3.4	10	IPD/BB-SN-00	IPD/BB-SN-01
	15	IPD/BB-SN-02	-
ø4.1	10	IPD/BB-SR-00	IPD/BB-SR-01
	15	IPD/BB-SR-02	-
ø5.0	10	IPD/BB-SW-00	IPD/BB-SW-01
	15	IPD/BB-SW-02	-

Captive screw included. 1.20 Hex Screwdriver.



### Ti-BASE

Platform	Height (mm)		
ø3.4	0.5	IPD/BB-IN-00/3D	IPD/BB-IN-01/3D
	1.5	IPD/BB-IN-02/3D	IPD/BB-IN-03/3D
	2.5	IPD/BB-IN-04/3D	IPD/BB-IN-05/3D
ø4.1	0.5	IPD/BB-IR-00/3D	IPD/BB-IR-01/3D
	1.5	IPD/BB-IR-02/3D	IPD/BB-IR-03/3D
	2.5	IPD/BB-IR-04/3D	IPD/BB-IR-05/3D
ø5.0	0.5	IPD/BB-IW-00/3D	IPD/BB-IW-01/3D
	1.5	IPD/BB-IW-02/3D	IPD/BB-IW-03/3D

High version of the non-engaging Custom Ti-Base subject to availability.  
Please see [page 150](#) for the  accessories.



### SCREW / TPA SCREW FOR ANGLED PROSTHESIS

Platform	Screwdriver	Seat	Reference	TiN Reference
ø3.4 ø4.1 ø5.0	1.20 Hex	Flat	IPD/BB-TR-01	IPD/BB-TR-01/TiN
ø4.1 ø5.0	1.20 Hex	Conical	IPD/BB-TR-02	-
ø3.4 ø4.1 ø5.0	TPA	Flat	-	IPD/BB-TR-51

IPD/BB-TR-02 is a specific screw for models IPD/BB-RR-00 and IPD/BB-RW-00

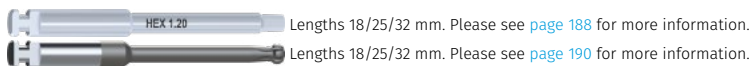



**ANALOG / DIGITAL ANALOG**

Platform	Reference	Digital reference
ø3.4	IPD/BB-AN-00	IPD/BB-AN-00/3D
ø4.1	IPD/BB-AR-00	IPD/BB-AR-00/3D
ø5.0	IPD/BB-AW-00	IPD/BB-AW-00/3D
Bottom Screw	-	IPD/KA-TA-00
Side Screw	-	IPD/KA-TA-01





**STRAIGHT AND ANGLED MULTI-UNIT ABUTMENT**

Platform	Height (mm)	Straight	17°	30°
ø3.4	1.0	IPD/BB-MN-01	-	-
	2.0	IPD/BB-MN-02	-	-
	3.0	IPD/BB-MN-03	-	-
	4.0	IPD/BB-MN-04	-	-
ø4.1	1.0	IPD/BB-MR-01	-	-
	2.0	IPD/BB-MR-02	IPD/BB-MR-12	-
	3.0	IPD/BB-MR-03	IPD/BB-MR-13	-
	4.0	IPD/BB-MR-04	-	IPD/BB-MR-34
	5.0	IPD/BB-MR-05	-	-



Our straight Multi-units can be used for single and multiple restorations. Please see [page 160](#) for the Multi-unit system accessories.

**TEMPORARY ABUTMENT / OPEN TRAY COPING**

Platform			Coping screw
ø3.4	IPD/BB-PN-06	IPD/BB-PN-07	IPD/BB-TR-01/C
ø4.1	IPD/BB-PR-06	IPD/BB-PR-07	IPD/BB-TR-01/C

The same abutment can be used as a temporary abutment with the occlusal screw or as an impression coping using the coping screw.





**OPEN TRAY COPING**

Platform	Reference
ø5.0	Open tray coping IPD/BB-CW-00

Classic design.



**STRAIGHT AND ANGLED CASTABLE ABUTMENT WITH A Co-Cr BASE**  
Straight, 15° & 25°

Platform	Angulation		
ø3.4	Straight	IPD/BB-BN-00	IPD/BB-BN-01
	15°	IPD/BB-BN-10	IPD/BB-BN-11
	25°	IPD/BB-BN-20	IPD/BB-BN-21
ø4.1	Straight	IPD/BB-BR-00	IPD/BB-BR-01
	15°	IPD/BB-BR-10	IPD/BB-BR-11
	25°	IPD/BB-BR-20	IPD/BB-BR-21

Co-Cr Base for digital workflow	Scan Body
ø3.4	Straight IPD/BB-BN-00/3D IPD/BB-BN-01/3D IPD/SC-AN-B1
	Angled IPD/BB-BN-A0/3D IPD/BB-BN-A1/3D IPD/SC-AN-B1
ø4.1	Straight / Angled IPD/BB-BR-00/3D IPD/BB-BR-01/3D IPD/SC-AN-B1

All angled castable abutments include a TPA screw.



## PSD OVERDENTURE ABUTMENT

Platform	Height (mm)	Reference
ø3.4	1.0	IPD/BB-LN-01
	3.0	IPD/BB-LN-03
	5.0	IPD/BB-LN-05
ø4.1	1.0	IPD/BB-LR-01
	3.0	IPD/BB-LR-03
	5.0	IPD/BB-LR-05

Please see [page 172](#) for the PSD system accessories.



## HEALING ABUTMENT

Platform	Height (mm)	Reference
ø3.4	2.0	IPD/BB-DN-02
	3.0	IPD/BB-DN-03
	4.0	IPD/BB-DN-04
ø4.1	2.0	IPD/BB-DR-02
	3.0	IPD/BB-DR-03
	4.0	IPD/BB-DR-04
ø5.0	2.0	IPD/BB-DW-02
	3.0	IPD/BB-DW-03
	4.0	IPD/BB-DW-04





## STRAIGHT ABUTMENT

Platform	Reference
ø3.4	IPD/BB-PN-00
ø4.1	IPD/BB-PR-00
ø5.0	IPD/BB-PW-00



## CASTABLE

Platform		
ø4.1	IPD/BB-HR-00	IPD/BB-RR-00
ø5.0	IPD/BB-HW-00	IPD/BB-RW-00

Non-Engaging castables should be used with the IPD/BB-TR-02 screw.



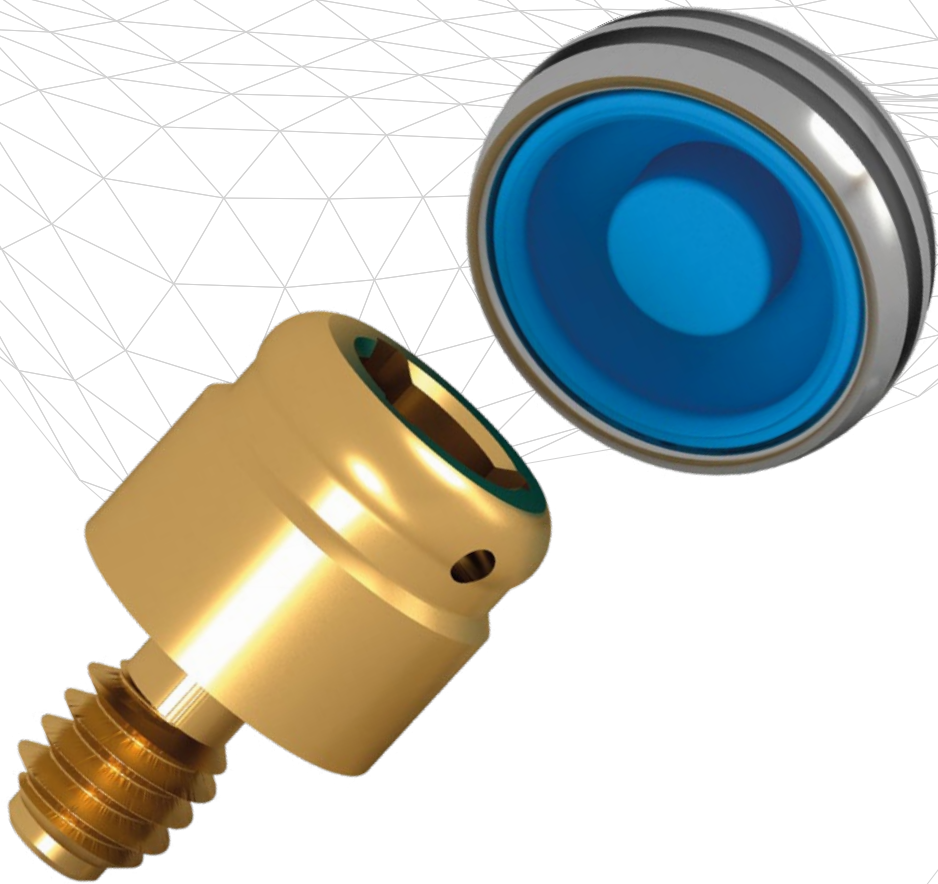



# Compatibility

# KLOCKNER®

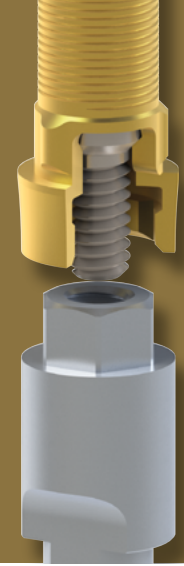

## CA Serie SK2-NK2

[ø4.2]



Klockner®



### INTRA-ORAL / DESKTOP / CONTACT PROBE SCAN BODY

Platform	Height (mm)		
ø4.2	10	IPD/CA-SR-00	IPD/CA-SR-01

Captive screw included. 1.20 Hex Screwdriver.



### Ti-BASE

Platform	Height (mm)		
ø4.2	0.5	IPD/CA-IR-00/3D	IPD/CA-IR-01/3D
	2.25	IPD/CA-IR-04/3D	IPD/CA-IR-05/3D

References IPD/CA-IR-00/3D and IPD/CA-IR-01/3D must be used with the wide platform cutting guides and milling of the angulation window is not allowed.

Please see [page 150](#) for the  accessories.



### SCREW / TPA SCREW FOR ANGLED PROSTHESIS

Platform	Screwdriver	Seat	Reference	TiN Reference
ø4.2	1.70 Hex	Conical	IPD/CA-TR-00	IPD/CA-TR-00/TiN
	Cruciform	Conical	IPD/CA-TR-01	IPD/CA-TR-01/TiN
	TPA	Conical	-	IPD/CA-TR-50

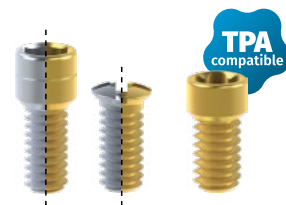
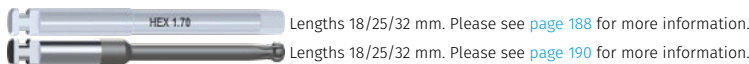

### ANALOG / DIGITAL ANALOG

Platform	Reference	Digital reference
ø4.2	IPD/CA-AR-00	IPD/CA-AR-00/3D
Bottom Screw	-	IPD/KA-TA-00
Side Screw	-	IPD/KA-TA-01



## TEMPORARY ABUTMENT / OPEN TRAY COPING

Platform			Screw coping
ø4.2	IPD/CA-PR-06	IPD/CA-PR-07	IPD/CA-TR-00/C

The same abutment can be used as a temporary abutment with the occlusal screw or as an impression coping using the coping screw.



## HEALING ABUTMENT

Platform	Height (mm)	Reference
ø4.2	5.0	IPD/CA-DR-00

Screw IPD/CA-TR-00 not included.



## STRAIGHT ABUTMENT

Platform	Reference
ø4.2	IPD/CA-PR-00





## CASTABLE

Platform		
ø4.2	IPD/CA-HR-00	IPD/CA-RR-00



## STRAIGHT AND ANGLED CASTABLE ABUTMENT WITH A Co-Cr BASE Straight, 15° & 25°

Platform	Angulation		
		IPD/CA-BR-00	IPD/CA-BR-01
ø4.2	15°	IPD/CA-BR-10	IPD/CA-BR-11
	25°	IPD/CA-BR-20	IPD/CA-BR-21

Co-Cr Base for digital workflow		Scan Body	
ø4.2	Straight / Angled	IPD/CA-BR-00/3D	IPD/CA-BR-01/3D
			IPD/SC-AN-B1

All angled castable abutments include a TPA screw.





Compatibility

**KLOCKNER®**

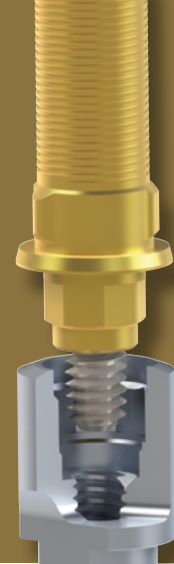

**CB Serie ESSENTIAL CONE®**

[ $\phi$ 4.5]



Klockner®



**INTRA-ORAL / DESKTOP / CONTACT PROBE SCAN BODY**

Platform	Height (mm)		
$\phi$ 4.5	10	IPD/CB-SR-00	IPD/CB-SR-01
	15	IPD/CB-SR-02	-

Captive screw included. 1.20 Hex Screwdriver.



**Ti-BASE** 

Platform	Height (mm)		
$\phi$ 4.5	0.5	IPD/CB-IR-00/3D	IPD/CB-IR-01/3D

Please see [page 150](#) for the  accessories.



**SCREW / TPA SCREW FOR ANGLED PROSTHESIS**

Platform	Screwdriver	Seat	Reference	TiN Reference
$\phi$ 4.5	Star	Conical	IPD/CB-TR-00	IPD/CB-TR-00/TiN
	TPA	Conical	-	IPD/CB-TR-50



Lengths 18/25/32 mm. Please see [page 189](#) for more information.

Lengths 18/25/32 mm. Please see [page 190](#) for more information.

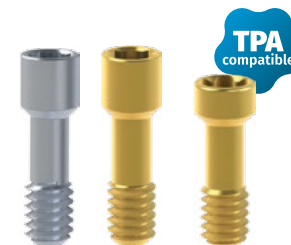

**ANALOG / DIGITAL ANALOG**

Platform	Reference	Digital reference
$\phi$ 4.5	IPD/CB-AR-00	IPD/CB-AR-00/3D
Bottom Screw	-	IPD/KA-TA-00
Side Screw	-	IPD/KA-TA-01



## TEMPORARY ABUTMENT / OPEN TRAY COPING

Platform			Coping screw
ø4.5	IPD/CB-PR-06	IPD/CB-PR-07	IPD/CB-TR-00/C

The same abutment can be used as a temporary abutment with the occlusal screw or as an impression coping using the coping screw.



## PSD OVERDENTURE ABUTMENT

Platform	Height (mm)	Reference
ø4.5	1.0	IPD/CB-LR-01
	3.0	IPD/CB-LR-03

Please see [page 172](#) for the PSD system accessories.





## HEALING ABUTMENT

Platform	Height (mm)	Reference
ø4.5	1.5	IPD/CB-DR-01
	3.0	IPD/CB-DR-03
	4.5	IPD/CB-DR-04



## STRAIGHT AND ANGLED CASTABLE ABUTMENT WITH A CO-CR BASE

Straight, 15° & 25°

Platform	Angulation			
ø4.5	Straight	IPD/CB-BR-00	IPD/CB-BR-01	
	15°	IPD/CB-BR-10	IPD/CB-BR-11	
	25°	IPD/CB-BR-20	IPD/CB-BR-21	
Co-Cr Base for digital workflow			Scan Body	
ø4.5	Straight / Angled	IPD/CB-BR-00/3D	IPD/CB-BR-01/3D	IPD/SC-AN-B2

All angled castable abutments include a TPA screw.





# Compatibility

# KLOCKNER®



## CC Serie KL™

[ø3.5 / ø4.1 / ø5.1]



Klockner®



### INTRA-ORAL / DESKTOP / CONTACT PROBE SCAN BODY

Platform	Height (mm)		
ø3.5	10	IPD/AA-SN-00	IPD/AA-SN-01
	15	IPD/AA-SN-02	-
ø4.1	10	IPD/AA-SR-00	IPD/AA-SR-01
	15	IPD/AA-SR-02	-
ø5.1	10	IPD/AA-SW-00	IPD/AA-SW-01

Captive screw included. 1.20 Hex Screwdriver.



### Ti-BASE

Platform	Height (mm)		
ø3.5	1.5	IPD/AA-IN-02/3D	IPD/AA-IN-03/3D
	0.5	IPD/AA-IR-00/3D	IPD/AA-IR-01/3D
ø4.1	1.5	IPD/AA-IR-02/3D	IPD/AA-IR-03/3D
	2.5	IPD/AA-IR-04/3D	IPD/AA-IR-05/3D
ø5.1	1.3	IPD/AA-IW-02/3D	IPD/AA-IW-03/3D

The IPD/AA-TW-01 screw is compatible with the Ti-Bases IPD/AA-IW-02/3D and IPD/AA-IW-03/3D  
Please see [page 150](#) for the  accessories.



### SCREW / TPA SCREW FOR ANGLED PROSTHESIS

Platform	Screwdriver	Seat	Reference	TiN Reference
ø3.5	Unigrip	Conical	IPD/AA-TN-00	IPD/AA-TN-00/TiN
	Unigrip	Conical	IPD/AA-TR-00	IPD/AA-TR-00/TiN
ø4.1	1.20 Hex	Conical	IPD/BA-TR-00	IPD/BA-TR-00/TiN
	1.20 Hex	Low profile conical	IPD/AA-TR-01	IPD/AA-TR-01/TiN
ø5.1	Unigrip	Conical	IPD/AA-TW-00	IPD/AA-TW-00/TiN
			IPD/AA-TW-01	IPD/AA-TW-01/TiN
ø3.5	TPA	Conical	-	IPD/AA-TN-50
ø4.1	TPA	Conical	-	IPD/AA-TR-50
		Flat	-	IPD/AA-TR-52
ø5.1	TPA	Conical	-	IPD/AA-TW-50

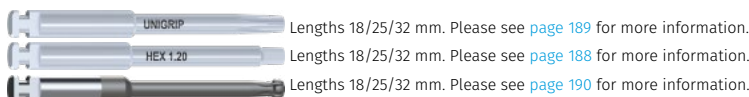
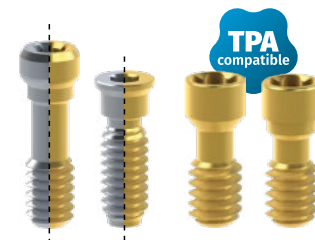



## ANALOG / DIGITAL ANALOG

Platform	Reference	Digital reference
ø3.5	IPD/AA-AN-00	IPD/AA-AN-00/3D
ø4.1	IPD/AA-AR-00	IPD/AA-AR-00/3D
ø5.1	IPD/AA-AW-00	IPD/AA-AW-00/3D
Bottom Screw	-	IPD/KA-TA-00
Side Screw	-	IPD/KA-TA-01





## STRAIGHT AND ANGLED MULTI-UNIT ABUTMENT

Platform	Height (mm)	Straight	17°	30°
ø3.5	1.0	IPD/AA-MN-01	-	-
	2.0	IPD/AA-MN-02	-	-
	3.0	IPD/AA-MN-03	-	-
ø4.1	1.0	IPD/AB-MR-01	-	-
	2.0	IPD/AB-MR-02	IPD/AB-MR-12	-
	3.0	IPD/AB-MR-03	IPD/AB-MR-13	IPD/AB-MR-33
	4.0	IPD/AB-MR-04	IPD/AB-MR-14	IPD/AB-MR-34
	5.0	IPD/AB-MR-05	-	IPD/AB-MR-35



Our straight Multi-units can be used for single and multiple restorations. Please see [page 160](#) for the Multi-unit system accessories.

## TEMPORARY ABUTMENT / OPEN TRAY COPING

Platform			Coping screw
ø3.5	IPD/AA-PN-06	IPD/AA-PN-07	IPD/AA-TN-00/C
ø4.1	IPD/AA-PR-06	IPD/AA-PR-07	IPD/AA-TR-00/C
ø5.1	IPD/AA-PW-06	IPD/AA-PW-07	IPD/AA-TW-00/C



The same abutment can be used as a temporary abutment with the occlusal screw or as an impression coping using the coping screw.

For references IPD/AA-PW-06 and IPD/AA-PW-07 use the screw IPD/AA-TW-01 if it is used as a temporary.

## OPEN AND CLOSED TRAY COPING



Platform	Reference	
ø4.1	Open tray coping	IPD/AA-CR-00
	Closed tray coping	IPD/AA-CR-01
ø5.1	Open tray coping	IPD/AA-CW-00

Classic design.



## STRAIGHT AND ANGLED CASTABLE ABUTMENT WITH A Co-Cr BASE

Straight, 15° & 25°

Platform	Angulation		
ø3.5	Straight	IPD/AA-BN-00	IPD/AA-BN-01
	15°	IPD/AA-BN-10	IPD/AA-BN-11
	25°	IPD/AA-BN-20	IPD/AA-BN-21
ø4.1	Straight	IPD/AA-BR-00	IPD/AA-BR-01
	15°	IPD/AA-BR-10	IPD/AA-BR-11
	25°	IPD/AA-BR-20	IPD/AA-BR-21



Co-Cr Base for digital workflow	Scan Body
ø3.5 Straight / Angled	IPD/AA-BN-00/3D IPD/AA-BN-01/3D IPD/SC-AN-B1
ø4.1 Straight / Angled	IPD/AA-BR-00/3D IPD/AA-BR-01/3D IPD/SC-AN-B1

All angled castable abutments include a TPA screw.

## PSD OVERDENTURE ABUTMENT

Platform	Height (mm)	Reference
ø3.5	1.0	IPD/AA-LN-01
	3.0	IPD/AA-LN-03
	5.0	IPD/AA-LN-05
ø4.1	1.0	IPD/AA-LR-01
	2.0	IPD/AA-LR-02
	3.0	IPD/AA-LR-03
	4.0	IPD/AA-LR-04
	5.0	IPD/AA-LR-05

Please see [page 172](#) for the PSD system accessories.





## HEALING ABUTMENT

Platform	Height (mm)	Reference
ø3.5	2.0	IPD/AA-DN-02
	3.0	IPD/AA-DN-03
	4.0	IPD/AA-DN-04
ø4.1	2.0	IPD/AA-DR-02
	3.0	IPD/AA-DR-03
	4.0	IPD/AA-DR-04
	5.0	IPD/AA-DR-05
	ø5.1	2.0
3.0		IPD/AA-DW-03
4.0		IPD/AA-DW-04



## STRAIGHT AND ANGLED ABUTMENT Straight, 15° & 25°

Platform	Height (mm)	Angulation		
ø4.1	1.0	Straight	IPD/AA-PR-00	IPD/AA-PR-01
		15°	IPD/AA-PR-02	-
		25°	IPD/AA-PR-03	-
	2.0	15°	IPD/AA-PR-04	-
		25°	IPD/AA-PR-05	-

Using the low profile IPD/AA-TR-01 screw for IPD/AA-PR-03 is recommended.



## CASTABLE

Platform		
ø4.1	IPD/AA-HR-00	IPD/AA-RR-00
ø5.1	IPD/AA-HW-00	IPD/AA-RW-00







# Compatibility

# KLOCKNER®

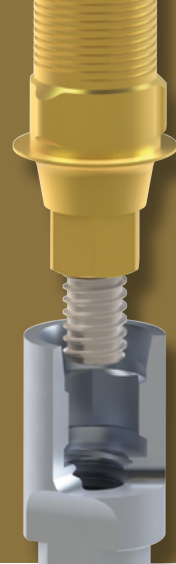

## CD Serie Vega®

[ $\phi$ 3.5 /  $\phi$ 4.0 /  $\phi$ 4.5]



Klockner®



### INTRA-ORAL / DESKTOP / CONTACT PROBE SCAN BODY

Platform	Height (mm)		
$\phi$ 3.5	10	IPD/CD-SN-00	IPD/CD-SN-01
	15	IPD/CD-SN-02	-
$\phi$ 4.0 $\phi$ 4.5	10	IPD/CD-SR-00	IPD/CD-SR-01
	15	IPD/CD-SR-02	-

Captive screw included. 1.20 Hex Screwdriver.



### Ti-BASE

Platform	Height (mm)		
$\phi$ 3.5	0.7	IPD/CD-IN-00/3D	IPD/CD-IN-01/3D
	1.5	IPD/CD-IN-02/3D	IPD/CD-IN-03/3D
	2.5	IPD/CD-IN-04/3D	IPD/CD-IN-05/3D
	0.7	IPD/CD-IR-00/3D	IPD/CD-IR-01/3D
$\phi$ 4.0 $\phi$ 4.5	1.5	IPD/CD-IR-02/3D	IPD/CD-IR-03/3D
	2.5	IPD/CD-IR-04/3D	IPD/CD-IR-05/3D

Please see [page 150](#) for the  accessories.



### SCREW / TPA SCREW FOR ANGLED PROSTHESIS

Platform	Screwdriver	Seat	Reference	TiN Reference
$\phi$ 3.5	Star	Conical	IPD/CD-TN-00	IPD/CD-TN-00/TiN
$\phi$ 4.0 $\phi$ 4.5	Star	Conical	IPD/CD-TR-00	IPD/CD-TR-00/TiN
$\phi$ 3.5	TPA	Conical	-	IPD/CD-TN-50
$\phi$ 4.0 $\phi$ 4.5	TPA	Conical	-	IPD/CD-TR-50

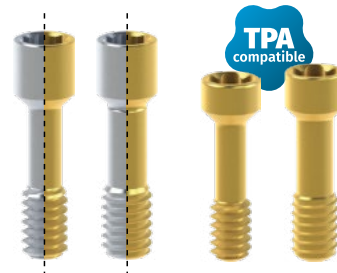
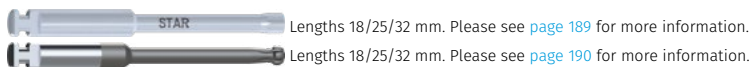

### ANALOG / DIGITAL ANALOG

Platform	Reference	Digital reference
$\phi$ 3.5	IPD/CD-AN-00	IPD/CD-AN-00/3D
$\phi$ 4.0 $\phi$ 4.5	IPD/CD-AR-00	IPD/CD-AR-00/3D
Bottom Screw	-	IPD/KA-TA-00
Side Screw	-	IPD/KA-TA-01





## STRAIGHT AND ANGLED MULTI-UNIT ABUTMENT

Platform	Height (mm)	Straight	17°	30°
ø3.5	1.5	IPD/CD-MN-01	-	-
	2.5	IPD/CD-MN-02	IPD/CD-MN-12	-
	3.5	IPD/CD-MN-03	-	IPD/CD-MN-33
	4.5	IPD/CD-MN-04	-	-
	5.5	IPD/CD-MN-05	-	-
ø4.0 ø4.5	1.5	IPD/CD-MR-01	-	-
	2.5	IPD/CD-MR-02	IPD/CD-MR-12	-
	3.5	IPD/CD-MR-03	-	IPD/CD-MR-33
	4.5	IPD/CD-MR-04	-	-
	5.5	IPD/CD-MR-05	-	-

Our straight Multi-units can be used for single and multiple restorations. Please see [page 160](#) for the Multi-unit system accessories.



## TEMPORARY ABUTMENT / OPEN TRAY COPING

Platform			Tornillo Coping
ø3.5	IPD/CD-PN-06	IPD/CD-PN-07	IPD/CD-TN-00/C
ø4.0 ø4.5	IPD/CD-PR-06	IPD/CD-PR-07	IPD/CD-TR-00/C

The same abutment can be used as a temporary abutment with the occlusal screw or as an impression coping using the coping screw.



## PSD OVERDENTURE ABUTMENT

Platform	Height (mm)	Reference
ø3.5	1.0	IPD/CD-LN-01
	2.0	IPD/CD-LN-02
	3.0	IPD/CD-LN-03
	4.0	IPD/CD-LN-04
	5.0	IPD/CD-LN-05
ø4.0 ø4.5	1.0	IPD/CD-LR-01
	2.0	IPD/CD-LR-02
	3.0	IPD/CD-LR-03
	4.0	IPD/CD-LR-04
	5.0	IPD/CD-LR-05

Please see [page 172](#) for the PSD system accessories.





## HEALING ABUTMENT

Platform	Height (mm)	Reference
ø3.5	1.5	IPD/CD-DN-01
	3.0	IPD/CD-DN-03
	5.0	IPD/CD-DN-05
ø4.0 ø4.5	1.5	IPD/CD-DR-01
	3.0	IPD/CD-DR-03
	5.0	IPD/CD-DR-05



## STRAIGHT AND ANGLED CASTABLE ABUTMENT WITH A Co-Cr BASE Straight, 15° & 25°

Platform	Angulation		
ø3.5	Straight	IPD/CD-BN-00	IPD/CD-BN-01
	15°	IPD/CD-BN-10	IPD/CD-BN-11
	25°	IPD/CD-BN-20	IPD/CD-BN-21
ø4.0 ø4.5	Straight	IPD/CD-BR-00	IPD/CD-BR-01
	15°	IPD/CD-BR-10	IPD/CD-BR-11



Co-Cr Base for digital workflow			Scan Body	
ø3.5	Straight / Angled	IPD/CD-BN-00/3D	IPD/CD-BN-01/3D	IPD/SC-AN-B1
ø4.0 ø4.5	Straight / Angled	IPD/CD-BR-00/3D	IPD/CD-BR-01/3D	IPD/SC-AN-B1

All angled castable abutments include a TPA screw.



# Compatibility



# STRAUMANN®

## DA Serie TISSUE LEVEL

[ $\phi$ 4.8 RN /  $\phi$ 6.5 WN]





### INTRA-ORAL / DESKTOP / CONTACT PROBE SCAN BODY

Platform	Height (mm)		
$\phi$ 4.8 RN	10	IPD/DA-SR-00	IPD/DA-SR-01
	15	IPD/DA-SR-02	-
$\phi$ 6.5 WN	10	IPD/DA-SW-00	IPD/DA-SW-01

Captive screw included. 1.20 Hex Screwdriver.



### Ti-BASE

Platform	Height (mm)		
$\phi$ 4.8 RN	0.4	IPD/DA-IR-00/3D	IPD/DA-IR-01/3D
$\phi$ 6.5 WN	0.4	IPD/DA-IW-02/3D	IPD/DA-IW-03/3D

Please see [page 150](#) for the  accessories.



### SCREW / TPA SCREW FOR ANGLED PROSTHESIS

Platform	Screwdriver	Seat	Reference	TiN Reference
$\phi$ 4.8 RN $\phi$ 6.5 WN Implant level	Torx	Conical	IPD/DA-TR-01	IPD/DA-TR-01/TiN
	Torx	Flat	IPD/DA-TR-02	-
	Torx	Conical	IPD/DA-TR-03	IPD/DA-TR-03/TiN
$\phi$ 4.8 RN synOcta®	Torx	Conical	IPD/DA-TR-00	IPD/DA-TR-00/TiN
$\phi$ 4.8 RN $\phi$ 6.5 WN	TPA	Conical synOcta®	-	IPD/DA-TR-50
		Implant level conical	-	IPD/DA-TR-51

The IPD/DA-TR-03 screw has the same measurements as the original direct implant screw.  
IPD/DA-TR-01 screw is a narrower headed screw to be used on .

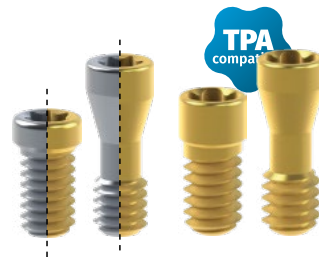
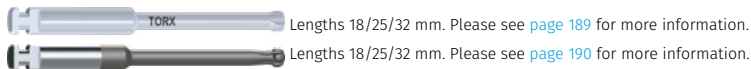

### ANALOG / DIGITAL ANALOG

Platform	Reference	Digital reference
$\phi$ 4.8 RN	IPD/DA-AR-00	IPD/DA-AR-00/3D
	synOcta®	-
$\phi$ 6.5 WN	IPD/DA-AW-00	IPD/DA-AW-00/3D
Bottom Screw	-	IPD/KA-TA-00
Side Screw	-	IPD/KA-TA-01





### MULTI-UNIT STRAIGHT ABUTMENT

Platform	Height (mm)	Straight
$\phi$ 4.8 RN	0.9	IPD/DA-MR-01

Our straight Multi-units can be used for single and multiple restorations. Please see [page 160](#) for the Multi-unit system accessories.



**TEMPORARY ABUTMENT / OPEN TRAY COPING**

Platform			Coping screw
ø4.8 RN	IPD/DA-PR-06	IPD/DA-PR-07	IPD/DA-TR-01/C
synOcta®	IPD/DA-PR-09	IPD/DA-PR-08	IPD/DA-TR-00/C
ø6.5 WN	IPD/DA-PW-06	IPD/DA-PW-07	IPD/DA-TR-01/C

The same abutment can be used as a temporary abutment with the occlusal screw or as an impression coping using the coping screw.



**PSD OVERDENTURE ABUTMENT**

Platform	Height (mm)	Reference
	1.0	IPD/DA-LR-01
ø4.8 RN	2.0	IPD/DA-LR-02
	3.0	IPD/DA-LR-03

Please see [page 172](#) for the PSD system accessories.



**HEALING ABUTMENT**

Platform	Height (mm)	Reference
	0.0 Sealing cap	IPD/DA-DR-00
	1.5	IPD/DA-DR-01
ø4.8 RN	3.0	IPD/DA-DR-03
	4.5	IPD/DA-DR-04





**STRAIGHT ABUTMENT**  
SynOcta® and Straight

Platform	Reference
ø4.8 RN	IPD/DA-PR-00
synOcta®	IPD/DA-PR-01
ø6.5 WN	IPD/DA-PW-00





**CASTABLE**

Platform		
ø4.8 RN	IPD/DA-HR-01	IPD/DA-RR-01
synOcta®	IPD/DA-HR-00	IPD/DA-RR-00



**STRAIGHT AND ANGLED CASTABLE ABUTMENT WITH A Co-Cr BASE**  
Straight, 15° & 25°

Platform	Angulation		
	Straight	IPD/DA-BR-00	IPD/DA-BR-01
ø4.8 RN	15°	IPD/DA-BR-10	IPD/DA-BR-11
	25°	IPD/DA-BR-20	IPD/DA-BR-21
ø4.8 RN synOcta®	Straight	IPD/DA-BR-03	IPD/DA-BR-02
	15°	IPD/DA-BR-13	IPD/DA-BR-12
	Straight	IPD/DA-BW-00	IPD/DA-BW-01
ø6.5 WN	15°	IPD/DA-BW-10	IPD/DA-BW-11
	25°	IPD/DA-BW-20	IPD/DA-BW-21



Co-Cr Base for digital workflow	Scan Body			
ø4.8 RN	Straight / Angled	IPD/DA-BR-00/3D	IPD/DA-BR-01/3D	IPD/SC-AN-B2
ø4.8 RN synOcta®	Straight / Angled	IPD/DA-BR-03/3D	IPD/DA-BR-02/3D	IPD/SC-AN-B2
ø6.5 WN	Straight / Angled	IPD/DA-BW-00/3D	IPD/DA-BW-01/3D	IPD/SC-AN-B2

All angled castable abutments include a TPA screw.



Compatibility



**STRAUMANN®**

**DB Serie BONE LEVEL**

[ $\phi$ 3.3 NC /  $\phi$ 4.1 RC]





**INTRA-ORAL / DESKTOP / CONTACT PROBE SCAN BODY**

Platform	Height (mm)		
$\phi$ 3.3 NC	10	IPD/DB-SN-00	IPD/DB-SN-01
	15	IPD/DB-SN-02	-
$\phi$ 4.1 RC	10	IPD/DB-SR-00	IPD/DB-SR-01
	15	IPD/DB-SR-02	-

Captive screw included. 1.20 Hex Screwdriver.



**Ti-BASE** 

Platform	Height (mm)			
$\phi$ 3.3 NC	0.5	IPD/DB-IN-00/3D	IPD/DB-IN-01/3D	
	1.5	IPD/DB-IN-02/3D	IPD/DB-IN-03/3D	
	2.5	IPD/DB-IN-04/3D	IPD/DB-IN-05/3D	
	3.5	IPD/DB-IN-06/3D	IPD/DB-IN-07/3D	
	$\phi$ 4.1 RC	0.5	IPD/DB-IR-00/3D	IPD/DB-IR-01/3D
		1.5	IPD/DB-IR-02/3D	IPD/DB-IR-03/3D
2.5		IPD/DB-IR-04/3D	IPD/DB-IR-05/3D	
	3.5	IPD/DB-IR-06/3D	IPD/DB-IR-07/3D	

Please see [page 150](#) for the  accessories.



**SCREW / TPA SCREW FOR ANGLED PROSTHESIS**

Platform	Screwdriver	Seat	Reference	TiN Reference
$\phi$ 3.3 NC $\phi$ 4.1 RC	Torx	Conical	IPD/DB-TR-00	IPD/DB-TR-00/TiN
	TPA	Conical	-	IPD/DB-TR-50



Straumann®



**ANALOG / DIGITAL ANALOG**

Platform	Reference	Digital reference
∅3.3 NC	IPD/DB-AN-00	IPD/DB-AN-00/3D
∅4.1 RC	IPD/DB-AR-00	IPD/DB-AR-00/3D
Bottom Screw	-	IPD/KA-TA-00
Side Screw	-	IPD/KA-TA-01



**STRAIGHT AND ANGLED MULTI-UNIT ABUTMENT**



Straight, 17° & 30°

Platform	Height (mm)	Straight	17°	30°
∅3.3 NC	1.5	IPD/DB-MN-01	-	-
	2.5	IPD/DB-MN-02	IPD/DB-MN-12	-
	3.5	IPD/DB-MN-03	IPD/DB-MN-13	IPD/DB-MN-33
	4.5	IPD/DB-MN-04	-	IPD/DB-MN-34
∅4.1 RC	1.5	IPD/DB-MR-01	-	-
	2.5	IPD/DB-MR-02	IPD/DB-MR-12	-
	3.5	IPD/DB-MR-03	IPD/DB-MR-13	IPD/DB-MR-33
	4.5	IPD/DB-MR-04	-	IPD/DB-MR-34



Our straight Multi-units can be used for single and multiple restorations. Please see [page 160](#) for the Multi-unit system accessories.

**TEMPORARY ABUTMENT / OPEN TRAY COPING**

Platform			Coping screw
∅3.3 NC	IPD/DB-PN-06	IPD/DB-PN-07	IPD/DB-TR-00/C
∅4.1 RC	IPD/DB-PR-06	IPD/DB-PR-07	IPD/DB-TR-00/C

The same abutment can be used as a temporary abutment with the occlusal screw or as an impression coping using the coping screw.





**PSD OVERDENTURE ABUTMENT**

Platform	Height (mm)	Reference
∅3.3 NC	1.0	IPD/DB-LN-01
	2.0	IPD/DB-LN-02
	3.0	IPD/DB-LN-03
	4.0	IPD/DB-LN-04
	5.0	IPD/DB-LN-05
∅4.1 RC	1.0	IPD/DB-LR-01
	2.0	IPD/DB-LR-02
	3.0	IPD/DB-LR-03
	4.0	IPD/DB-LR-04
	5.0	IPD/DB-LR-05



Please see [page 172](#) for the PSD system accessories.

## STRAIGHT AND ANGLED CASTABLE ABUTMENT WITH A Co-Cr BASE Straight & 15°

Platform	Angulation			
ø3.3 NC	Straight	IPD/DB-BN-00	IPD/DB-BN-01	
	15°	IPD/DB-BN-10	IPD/DB-BN-11	
ø4.1 RC	Straight	IPD/DB-BR-00	IPD/DB-BR-01	
	15°	IPD/DB-BR-10	IPD/DB-BR-11	
<b>Co-Cr Base for digital workflow</b>			<b>Scan Body</b>	
ø3.3 NC	Straight / Angled	IPD/DB-BN-00/3D	IPD/DB-BN-01/3D	IPD/SC-AN-B1
ø4.1 RC	Straight / Angled	IPD/DB-BR-00/3D	IPD/DB-BR-01/3D	IPD/SC-AN-B1

All angled castable abutments include a TPA screw.



## HEALING ABUTMENT

Platform	Height (mm)	Reference
ø3.3 NC	2.0	IPD/DB-DN-02
	3.5	IPD/DB-DN-03
	5.0	IPD/DB-DN-05
ø4.1 RC	2.0	IPD/DB-DR-02
	4.0	IPD/DB-DR-04
	6.0	IPD/DB-DR-06



## STRAIGHT ABUTMENT

Platform	Reference
ø4.1 RC	IPD/DB-PR-00



## CASTABLE

Platform		
ø4.1 RC	IPD/DB-HR-00	IPD/DB-RR-00







# Compatibility



# STRAUMANN®

## DC Serie BLX®

[RB / WB]





### INTRA-ORAL / DESKTOP / CONTACT PROBE SCAN BODY

Platform	Height (mm)		
RB/WB	10	IPD/DC-SR-00	IPD/DC-SR-01
	15	IPD/DC-SR-02	-

Captive screw included. 1.20 Hex Screwdriver.



### Ti-BASE

Platform	Height (mm)		
	1.0	IPD/DC-IR-00/3D	IPD/DC-IR-01/3D
RB/WB	2.0	IPD/DC-IR-02/3D	IPD/DC-IR-03/3D
	3.0	IPD/DC-IR-04/3D	IPD/DC-IR-05/3D

Please see [page 150](#) for the  accessories.



### SCREW

Platform	Screwdriver	Seat	Reference	TiN Reference
RB/WB	Torx	Conical	IPD/DC-TR-00	IPD/DC-TR-00/TiN
			IPD/DC-TR-01	-

The IPD/DC-TR-01 model is an abutment extractor screw.

 Lengths 18/25/32 mm. Please see [page 189](#) for more information.



### ANALOG / DIGITAL ANALOG

Platform	Reference	Digital reference
RB	IPD/DC-AR-00	IPD/DC-AR-00/3D
Bottom Screw	-	IPD/KA-TA-00
Side Screw	-	IPD/KA-TA-01



## STRAIGHT AND ANGLED MULTI-UNIT ABUTMENT Straight, 17° & 30°

Platform	Height (mm)	Straight	17°	30°
RB/WB	1.5	IPD/DC-MR-01	-	-
	2.5	IPD/DC-MR-02	-	-
	3.5	IPD/DC-MR-03	IPD/DC-MR-13	-
	4.5	-	-	IPD/DC-MR-34

Our straight Multi-units can be used for single and multiple restorations. Please see [page 160](#) for the Multi-unit system accessories.



## TEMPORARY ABUTMENT / OPEN TRAY COPING

Platform			Coping screw
RB/WB	IPD/DC-PR-06	IPD/DC-PR-07	IPD/DC-TR-00/C

The same abutment can be used as a temporary abutment with the occlusal screw or as an impression coping using the coping screw.



## PSD OVERDENTURE ABUTMENT

Platform	Height (mm)	Reference
RB/WB	2.0	IPD/DC-LR-02
	3.0	IPD/DC-LR-03
	4.0	IPD/DC-LR-04
	5.0	IPD/DC-LR-05

Please see [page 172](#) for the PSD system accessories.





## HEALING ABUTMENT

Platform	Height (mm)	Reference
RB/WB	1.5	IPD/DC-DR-01
	3.0	IPD/DC-DR-03
	5.0	IPD/DC-DR-05



## STRAIGHT AND ANGLED CASTABLE ABUTMENT WITH A Co-Cr BASE Straight & 15°

Platform	Angulation			Scan Body
RB/WB	Straight	IPD/DC-BR-00	IPD/DC-BR-01	
<b>Co-Cr Base for digital workflow</b>				
RB/WB	Straight	IPD/DC-BR-00/3D	IPD/DC-BR-01/3D	IPD/DC-AN-B1

All angled castable abutments include a TPA screw.





Compatibility

**ASTRA<sup>®</sup>**

**EA Serie OSSEOSPEED<sup>™</sup>**

[ $\phi$ 3.0 /  $\phi$ 3.5-4.0 /  $\phi$ 4.5-5.0]



**INTRA-ORAL / DESKTOP / CONTACT PROBE SCAN BODY**

Platform	Height (mm)		
$\phi$ 3.0	10	IPD/EA-SN-00	IPD/EA-SN-01
	15	IPD/EA-SN-02	-
$\phi$ 3.5-4.0	10	IPD/EA-SR-00	IPD/EA-SR-01
	15	IPD/EA-SR-02	-
$\phi$ 4.5-5.0	10	IPD/EA-SW-00	IPD/EA-SW-01
	15	IPD/EA-SW-02	-

Captive screw included. 1.20 Hex Screwdriver.



**Ti-BASE** Custom Interface System<sup>®</sup>

Platform	Height (mm)		
$\phi$ 3.0	0.8	IPD/EA-IN-00/3D	IPD/EA-IN-01/3D
	1.5	IPD/EA-IN-02/3D	IPD/EA-IN-03/3D
	2.5	IPD/EA-IN-04/3D	IPD/EA-IN-05/3D
$\phi$ 3.5-4.0	0.5	IPD/EA-IR-00/3D	IPD/EA-IR-01/3D
	1.5	IPD/EA-IR-02/3D	IPD/EA-IR-03/3D
	2.5	IPD/EA-IR-04/3D	IPD/EA-IR-05/3D
$\phi$ 4.5-5.0	3.5	IPD/EA-IR-06/3D	IPD/EA-IR-07/3D
	0.5	IPD/EA-IW-00/3D	IPD/EA-IW-01/3D
	1.5	IPD/EA-IW-02/3D	IPD/EA-IW-03/3D
	2.5	IPD/EA-IW-04/3D	IPD/EA-IW-05/3D

High version of the non-engaging Custom Ti-Base subject to availability. Please see [page 150](#) for the Custom Interface System<sup>®</sup> accessories.



**SCREW / TPA SCREW FOR ANGLED PROSTHESIS**

Platform	Screwdriver	Seat	Reference	TiN Reference
$\phi$ 3.0	1.27 Hex	Conical	IPD/EA-TN-00	IPD/EA-TN-00/TiN
$\phi$ 3.5-4.0	1.27 Hex	Flat	IPD/EA-TR-00	IPD/EA-TR-00/TiN
$\phi$ 4.5-5.0	1.27 Hex	Flat	IPD/EA-TW-00	IPD/EA-TW-00/TiN
$\phi$ 3.5-4.0 / $\phi$ 4.5-5.0	1.27 Hex	Flat	IPD/EA-TR-01	IPD/EA-TR-01/TiN
$\phi$ 3.0	TPA	Conical		IPD/EA-TN-50
$\phi$ 3.5-4.0	TPA	Flat		IPD/EA-TR-50
$\phi$ 4.5-5.0	TPA	Flat		IPD/AC-TR-50
				IPD/AC-TR-51
$\phi$ 3.5-4.0 / $\phi$ 4.5-5.0	TPA	Flat		IPD/EA-TR-51

IPD/EA-TR-01 is a screw for the 20° and 45° UniAbutment.  
 IPD/AC-TR-50 is a specific screw for Custom Interface System<sup>®</sup> Ti-Bases.  
 IPD/AC-TR-51 is a specific screw for angled Hollow Screw System<sup>®</sup> Ti-Bases and IPD 2004 Co-Cr Bases.  
 IPD/EA-TR-51 is a screw for the 20° and 45° UniAbutment.

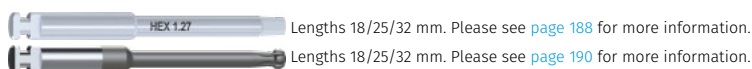
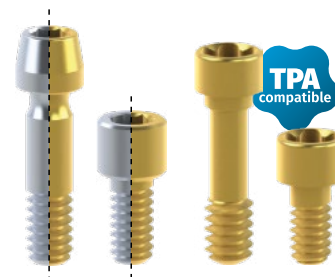

Lengths 18/25/32 mm. Please see [page 188](#) for more information.

Lengths 18/25/32 mm. Please see [page 190](#) for more information.

## ANALOG / DIGITAL ANALOG

Platform	Reference	Digital reference
ø3.0	IPD/EA-AN-00	IPD/EA-AN-00/3D
ø3.5-4.0	IPD/EA-AR-00	IPD/EA-AR-00/3D
ø4.5-5.0	IPD/EA-AW-00	IPD/EA-AW-00/3D
ø3.5-4.0 / ø4.5-5.0	IPD/EA-AR-01	-
RP - Compatible Galimplant® & etk Naturactis®	IPD/EA-AR-02	IPD/EA-AR-02/3D
Bottom Screw	-	IPD/KA-TA-00
Side Screw	-	IPD/KA-TA-01

IPD/EA-AR-01 is an analog for 20° UniAbutment.



## STRAIGHT AND ANGLED MULTI-UNIT ABUTMENT



Straight, 17° & 30°

Platform	Height (mm)	Straight	17°	30°
ø3.5-4.0	1.5	IPD/EA-MR-01	-	-
	2.5	IPD/EA-MR-02	IPD/EA-MR-12	-
	3.5	IPD/EA-MR-03	IPD/EA-MR-13	IPD/EA-MR-33
	4.5	IPD/EA-MR-04	-	IPD/EA-MR-34
ø4.5-5.0	1.5	IPD/EA-MW-01	-	-
	2.5	IPD/EA-MW-02	IPD/EA-MW-12	-
	3.5	IPD/EA-MW-03	-	IPD/EA-MW-33
	4.5	IPD/EA-MW-04	-	-

Our straight Multi-units can be used for single and multiple restorations. Please see [page 160](#) for the Multi-unit system accessories.



## TEMPORARY ABUTMENT / OPEN TRAY COPING

Platform			Coping screw
ø3.0	IPD/EA-PN-06	IPD/EA-PN-07	IPD/EA-TN-00/C
ø3.5-4.0	IPD/EA-PR-06	IPD/EA-PR-07	IPD/EA-TR-00/C
ø4.5-5.0	IPD/EA-PW-06	IPD/EA-PW-07	IPD/EA-TW-00/C

The same abutment can be used as a temporary abutment with the occlusal screw or as an impression coping using the coping screw.



## OPEN TRAY COPING



Platform	Reference
ø3.0	Open tray coping IPD/EA-CN-00

Classic design.



## STRAIGHT AND ANGLED CASTABLE ABUTMENT WITH A Co-Cr BASE

Straight, 15° & 25°

Platform	Angulation		
ø3.0	Straight	IPD/EA-BN-00	IPD/EA-BN-01
	15°	IPD/EA-BN-10	IPD/EA-BN-11
	25°	IPD/EA-BN-20	IPD/EA-BN-21
ø3.5-4.0	Straight	IPD/EA-BR-00	IPD/EA-BR-01
	15°	IPD/EA-BR-10	IPD/EA-BR-11
	25°	IPD/EA-BR-20	IPD/EA-BR-21
ø4.5-5.0	Straight	IPD/EA-BW-00	IPD/EA-BW-01
	15°	IPD/EA-BW-10	IPD/EA-BW-11

Co-Cr Base for digital workflow	Scan Body
ø3.0 Straight / Angled	IPD/EA-BN-00/3D IPD/EA-BN-01/3D IPD/SC-AN-B1
ø3.5-4.0 Straight / Angled	IPD/EA-BR-00/3D IPD/EA-BR-01/3D IPD/SC-AN-B1
ø4.5-5.0 Straight / Angled	IPD/EA-BW-00/3D IPD/EA-BW-01/3D IPD/SC-AN-B1

All angled castable abutments include a TPA screw.



## PSD OVERDENTURE ABUTMENT

Platform	Height (mm)	Reference
ø3.5-4.0	1.0	IPD/EA-LR-01
	2.0	IPD/EA-LR-02
	3.0	IPD/EA-LR-03
	4.0	IPD/EA-LR-04
	5.0	IPD/EA-LR-05
ø4.5-5.0	1.0	IPD/EA-LW-01
	2.0	IPD/EA-LW-02
	3.0	IPD/EA-LW-03
	4.0	IPD/EA-LW-04
	5.0	IPD/EA-LW-05



Please see [page 172](#) for the PSD system accessories.

## HEALING ABUTMENT

Platform	Height (mm)	Reference
ø3.5-4.0	2.0	IPD/EA-DR-02
	4.0	IPD/EA-DR-04
	6.0	IPD/EA-DR-06
	8.0	IPD/EA-DR-08
	10.0	IPD/EA-DR-10
ø4.5-5.0	2.0	IPD/EA-DW-02
	4.0	IPD/EA-DW-04
	8.0	IPD/EA-DW-08





## STRAIGHT ABUTMENT

Platform	Reference
ø3.5-4.0	IPD/EA-PR-00
ø4.5-5.0	IPD/EA-PW-00



## CASTABLE

Platform		
ø3.5-4.0	IPD/EA-HR-00	IPD/EA-RR-00
ø4.5-5.0	IPD/EA-HW-00	IPD/EA-RW-00
ø3.5-4.0 / ø4.5-5.0	-	IPD/EA-RR-01

IPD/EA-RR-01 is a castable for 20° UniAbutment.





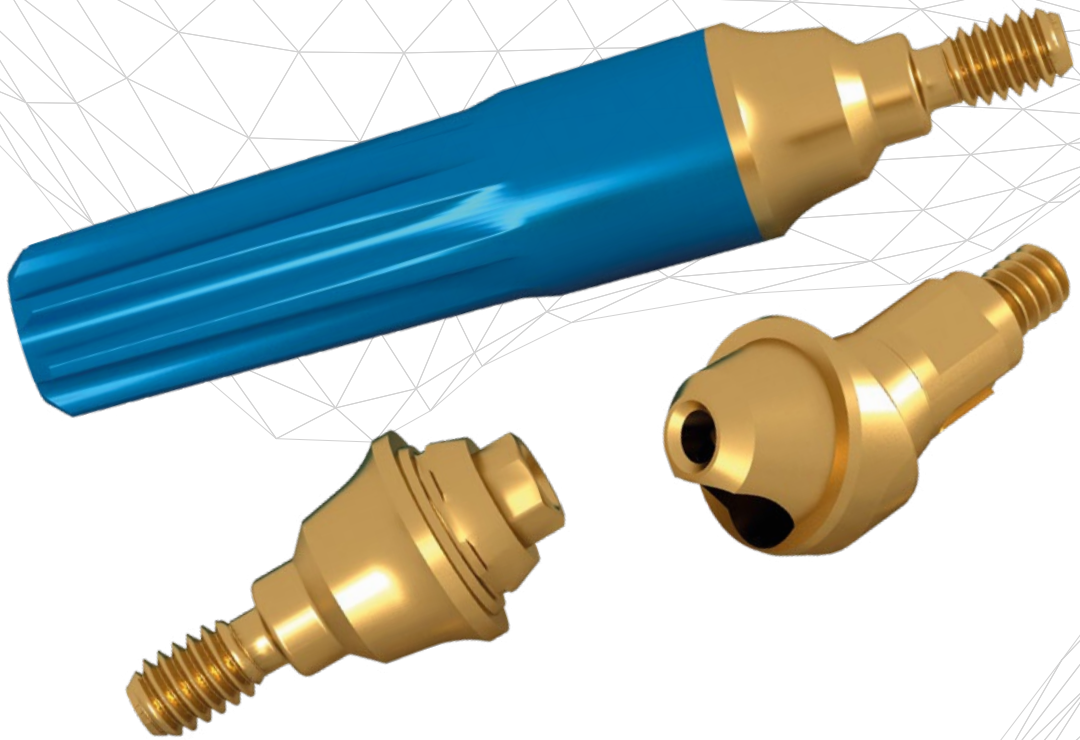



Compatibility



**ASTRA<sup>®</sup>**

**EB Serie EVOLUTION<sup>®</sup>**

[ $\phi$ 3.6 /  $\phi$ 4.2]





### INTRA-ORAL / DESKTOP / CONTACT PROBE SCAN BODY

Platform	Height (mm)		
$\phi$ 3.6	10	IPD/EB-SN-00	IPD/EB-SN-01
	15	IPD/EB-SN-02	-
$\phi$ 4.2	10	IPD/EB-SR-00	IPD/EB-SR-01
	15	IPD/EB-SR-02	-

Captive screw included. 1.20 Hex Screwdriver.



### Ti-BASE

Platform	Height (mm)		
$\phi$ 3.6	0.5	IPD/EB-IN-00/3D	IPD/EB-IN-01/3D
	1.5	IPD/EB-IN-02/3D	IPD/EB-IN-03/3D
	2.5	IPD/EB-IN-04/3D	IPD/EB-IN-05/3D
$\phi$ 4.2	0.5	IPD/EB-IR-00/3D	IPD/EB-IR-01/3D
	1.5	IPD/EB-IR-02/3D	IPD/EB-IR-03/3D
	2.5	IPD/EB-IR-04/3D	IPD/EB-IR-05/3D

High version of the non-engaging Custom Ti-Base subject to availability. Please see [page 150](#) for the  accessories.



### SCREW / TPA SCREW FOR ANGLED PROSTHESIS

Platform	Screwdriver	Seat	Reference	TiN Reference
$\phi$ 3.6	1.27 Hex	Conical	IPD/EB-TN-00	IPD/EB-TN-00/TIN
$\phi$ 4.2	1.27 Hex	Conical	IPD/EB-TR-00	IPD/EB-TR-00/TIN
$\phi$ 3.6	TPA	Conical	-	IPD/EB-TN-50
$\phi$ 4.2	TPA	Conical	-	IPD/EB-TR-50

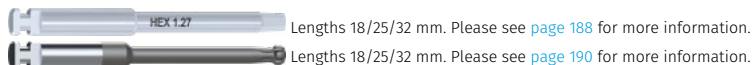

### ANALOG / DIGITAL ANALOG

Platform	Reference	Digital reference
$\phi$ 3.6	IPD/EB-AN-00	IPD/EB-AN-00/3D
$\phi$ 4.2	IPD/EB-AR-00	IPD/EB-AR-00/3D
Bottom Screw	-	IPD/KA-TA-00
Side Screw	-	IPD/KA-TA-01





## STRAIGHT AND ANGLED MULTI-UNIT ABUTMENT Straight, 17° & 30°

Platform	Height (mm)	Straight	17°	30°
ø3.6	1.5	IPD/EB-MN-01	-	-
	2.5	IPD/EB-MN-02	IPD/EB-MN-12	-
	3.5	IPD/EB-MN-03	-	IPD/EB-MN-33
ø4.2	1.5	IPD/EB-MR-01	-	-
	2.5	IPD/EB-MR-02	IPD/EB-MR-12	-
	3.5	IPD/EB-MR-03	IPD/EB-MR-13	IPD/EB-MR-33

Our straight Multi-units can be used for single and multiple restorations. Please see [page 160](#) for the Multi-unit system accessories.



## TEMPORARY ABUTMENT / OPEN TRAY COPING

Platform			Coping screw
ø3.6	IPD/EB-PN-06	IPD/EB-PN-07	IPD/EB-TN-00/C
ø4.2	IPD/EB-PR-06	IPD/EB-PR-07	IPD/EB-TR-00/C

The same abutment can be used as a temporary abutment with the occlusal screw or as an impression coping using the coping screw.



## PSD OVERDENTURE ABUTMENT

Platform	Height (mm)	Reference
ø4.2	1.0	IPD/EB-LR-01
	3.0	IPD/EB-LR-03
	5.0	IPD/EB-LR-05

Please see [page 172](#) for the PSD system accessories.





## HEALING ABUTMENT

Platform	Height (mm)	Reference
ø3.6	3.5	IPD/EB-DN-03
	4.5	IPD/EB-DN-04
	5.5	IPD/EB-DN-05
ø4.2	3.5	IPD/EB-DR-03
	4.5	IPD/EB-DR-04
	5.5	IPD/EB-DR-05



## STRAIGHT AND ANGLED CASTABLE ABUTMENT WITH A Co-Cr BASE Straight, 15° & 25°

Platform	Angulation		
ø3.6	Straight	IPD/EB-BN-00	IPD/EB-BN-01
	15°	IPD/EB-BN-10	IPD/EB-BN-11
	25°	IPD/EB-BN-20	IPD/EB-BN-21
ø4.2	Straight	IPD/EB-BR-00	IPD/EB-BR-01
	15°	IPD/EB-BR-10	IPD/EB-BR-11

Co-Cr Base for digital workflow			Scan Body	
ø3.6	Straight / Angled	IPD/EB-BN-00/3D	IPD/EB-BN-01/3D	IPD/SC-AN-B1
ø4.2	Straight / Angled	IPD/EB-BR-00/3D	IPD/EB-BR-01/3D	IPD/SC-AN-B1

All angled castable abutments include a TPA screw.





Compatibility



**ZIMMER®**

**FA Serie SCREW VENT®**

[ $\phi$ 3.5 /  $\phi$ 4.5 /  $\phi$ 5.7]





### INTRA-ORAL / DESKTOP / CONTACT PROBE SCAN BODY

Platform	Height (mm)		
$\phi$ 3.5	10	IPD/FA-SN-00	IPD/FA-SN-01
	15	IPD/FA-SN-02	-
$\phi$ 4.5	10	IPD/FA-SR-00	IPD/FA-SR-01
	15	IPD/FA-SR-02	-
$\phi$ 5.7	10	IPD/FA-SW-00	IPD/FA-SW-01
	15	IPD/FA-SW-02	-



Captive screw included. 1.20 Hex Screwdriver.

### Ti-BASE

Platform	Height (mm)		
$\phi$ 3.5	0.5	IPD/FA-IN-00/3D	IPD/FA-IN-01/3D
	1.5	IPD/FA-IN-02/3D	IPD/FA-IN-03/3D
	2.5	IPD/FA-IN-04/3D	IPD/FA-IN-05/3D
$\phi$ 4.5	0.5	IPD/FA-IR-00/3D	IPD/FA-IR-01/3D
	1.5	IPD/FA-IR-02/3D	IPD/FA-IR-03/3D
	2.5	IPD/FA-IR-04/3D	IPD/FA-IR-05/3D
$\phi$ 5.7	0.5	IPD/FA-IW-00/3D	IPD/FA-IW-01/3D



Please see [page 150](#) for the  accessories.

### SCREW / TPA SCREW FOR ANGLED PROSTHESIS

Platform	Screwdriver	Seat	Reference	TiN Reference
$\phi$ 3.5 $\phi$ 4.5 $\phi$ 5.7	1.25 Hex	Conical	IPD/FA-TR-00	IPD/FA-TR-00/TIN
$\phi$ 3.5 $\phi$ 4.5 $\phi$ 5.7	TPA	Conical	-	IPD/FA-TR-50

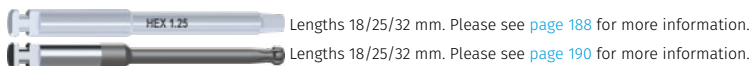

Lengths 18/25/32 mm. Please see [page 188](#) for more information.

Lengths 18/25/32 mm. Please see [page 190](#) for more information.



### ANALOG / DIGITAL ANALOG

Platform	Reference	Digital reference
$\phi$ 3.5	IPD/FA-AN-00	IPD/FA-AN-00/3D
$\phi$ 4.5	IPD/FA-AR-00	IPD/FA-AR-00/3D
$\phi$ 5.7	IPD/FA-AW-00	IPD/FA-AW-00/3D
Bottom Screw	-	IPD/KA-TA-00
Side Screw	-	IPD/KA-TA-01



## STRAIGHT AND ANGLED MULTI-UNIT ABUTMENT



Straight, 17° & 30°

Platform	Height (mm)	Straight	17°	30°
ø3.5	0.9	IPD/FA-MN-00	-	-
	1.5	IPD/FA-MN-01	-	-
	2.5	IPD/FA-MN-02	IPD/FA-MN-12	-
	3.5	IPD/FA-MN-03	IPD/FA-MN-13	IPD/FA-MN-33
	4.5	IPD/FA-MN-04	-	IPD/FA-MN-34
ø4.5	1.5	IPD/FA-MR-01	-	-
	2.5	IPD/FA-MR-02	-	-
	3.0	-	IPD/FA-MR-13	-
	3.5	IPD/FA-MR-03	-	IPD/FA-MR-33
	4.0	-	IPD/FA-MR-14	-
	4.5	IPD/FA-MR-04	-	IPD/FA-MR-34



Our straight Multi-units can be used for single and multiple restorations. Please see [page 160](#) for the Multi-unit system accessories.

## TEMPORARY ABUTMENT / OPEN TRAY COPING

Platform			Coping screw
ø3.5	IPD/FA-PN-06	IPD/FA-PN-07	IPD/FA-TR-00/C
ø4.5	IPD/FA-PR-06	IPD/FA-PR-07	
ø5.7	IPD/FA-PW-06	IPD/FA-PW-07	



The same abutment can be used as a temporary abutment with the occlusal screw or as an impression coping using the coping screw.

## OPEN TRAY COPING

Platform		Reference
ø3.5	Open tray coping	IPD/FA-CN-00
ø5.7	Open tray coping	IPD/FA-CW-00

Classic design.



## PSD OVERDENTURE ABUTMENT

Platform	Height (mm)	Reference
ø3.5	1.0	IPD/FA-LN-01
	2.0	IPD/FA-LN-02
	3.0	IPD/FA-LN-03
	4.0	IPD/FA-LN-04
	5.0	IPD/FA-LN-05
ø4.5	1.0	IPD/FA-LR-01
	2.0	IPD/FA-LR-02
	3.0	IPD/FA-LR-03
	4.0	IPD/FA-LR-04
	5.0	IPD/FA-LR-05



Please see [page 172](#) for the PSD system accessories.

## HEALING ABUTMENT

Platform	Height (mm)	Reference
ø3.5	1.5	IPD/FA-DN-01
	3.0	IPD/FA-DN-03
	5.0	IPD/FA-DN-05
ø4.5	1.5	IPD/FA-DR-01
	3.0	IPD/FA-DR-03
	5.0	IPD/FA-DR-05
ø5.7	3.0	IPD/FA-DW-03
	5.0	IPD/FA-DW-05





## STRAIGHT AND ANGLED ABUTMENT Straight, 15° & 25°

Platform	Height (mm)	Angulation	Reference
ø3.5	1.0	Straight	IPD/FA-PN-00
		15°	IPD/FA-PN-02
		25°	IPD/FA-PN-04
	2.0	Straight	IPD/FA-PN-01
		15°	IPD/FA-PN-03
		25°	IPD/FA-PN-05





## CASTABLE

Platform		
ø3.5	IPD/FA-HN-00	IPD/FA-RN-00
ø4.5	IPD/FA-HR-00	IPD/FA-RR-00
ø5.7	IPD/FA-HW-00	IPD/FA-RW-00



## STRAIGHT AND ANGLED CASTABLE ABUTMENT WITH A Co-Cr BASE Straight, 15° & 25°

Platform	Angulation		
ø3.5	Straight	IPD/FA-BN-00	IPD/FA-BN-01
	15°	IPD/FA-BN-10	IPD/FA-BN-11
	25°	IPD/FA-BN-20	IPD/FA-BN-21
ø4.5	Straight	IPD/FA-BR-00	IPD/FA-BR-01
	15°	IPD/FA-BR-10	IPD/FA-BR-11
	25°	IPD/FA-BR-20	IPD/FA-BR-21



Co-Cr Base for digital workflow				Scan Body
ø3.5	Straight / Angled	IPD/FA-BN-00/3D	IPD/FA-BN-01/3D	IPD/SC-AN-B1
		IPD/FA-BR-00/3D	IPD/FA-BR-01/3D	IPD/SC-AN-B1
ø4.5	Angled	IPD/FA-BR-A0/3D	IPD/FA-BR-A1/3D	IPD/SC-AN-B1

All angled castable abutments include a TPA screw.





# Compatibility

# ZIMMER®

## FB Serie SWISSPLUS®

[ø4.8]



### INTRA-ORAL / DESKTOP / CONTACT PROBE SCAN BODY

Platform	Height (mm)		
ø4.8	10	IPD/DA-SR-00	IPD/DA-SR-01
	15	IPD/DA-SR-02	-

Captive screw included. 1.20 Hex Screwdriver.



### Ti-BASE Custom Interface System

Platform	Height (mm)		
ø4.8	0.4	IPD/DA-IR-00/3D	IPD/DA-IR-01/3D

Please see [page 150](#) for the Custom Interface System® accessories.



### SCREW / TPA SCREW FOR ANGLED PROSTHESIS

Platform	Screwdriver	Seat	Reference	TiN Reference
ø4.8	Torx	Conical synOcta®	IPD/DA-TR-00	IPD/DA-TR-00/TIN
		Conical	IPD/FB-TR-00	IPD/FB-TR-00/TIN
	1.25 Hex	Conical	IPD/FB-TR-01	IPD/FB-TR-01/TIN
		Conical synOcta®	-	IPD/DA-TR-50
	TPA	Conical Implant level	-	IPD/DA-TR-51

IPD/FB-TR-00 and /TIN are exclusive implant level screws for original SWISSPLUS® abutments.  
IPD/FB-TR-01 and /TIN are implant level screws compatible for use with IPD abutments.

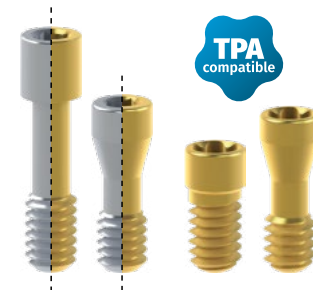
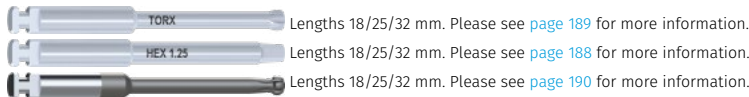

### ANALOG / DIGITAL ANALOG

Platform	Reference	Digital reference
ø4.8	IPD/DA-AR-00	IPD/DA-AR-00/3D
Bottom Screw	-	IPD/KA-TA-00
Side Screw	-	IPD/KA-TA-01



### MULTI-UNIT STRAIGHT ABUTMENT



Platform	Height (mm)	Straight
ø4.8	0.9	IPD/DA-MR-01

Our straight Multi-units can be used for single and multiple restorations.  
Please see [page 160](#) for the Multi-unit system accessories.





## TEMPORARY ABUTMENT / OPEN TRAY COPING

Platform			Coping screw
ø4.8	IPD/DA-PR-06	IPD/DA-PR-07	IPD/DA-TR-01/C
synOcta®	IPD/DA-PR-09	IPD/DA-PR-08	IPD/DA-TR-00/C

The same abutment can be used as a temporary abutment with the occlusal screw or as an impression coping using the coping screw.



## PSD OVERDENTURE ABUTMENT

Platform	Height (mm)	Reference
ø4.8	1.0	IPD/DA-LR-01
	2.0	IPD/DA-LR-02
	3.0	IPD/DA-LR-03

Please see [page 172](#) for the PSD system accessories.



## HEALING ABUTMENT

Platform	Height (mm)	Reference
	0.0 Sealing cap	IPD/DA-DR-00
ø4.8	1.5	IPD/DA-DR-01
	3.0	IPD/DA-DR-03
	4.5	IPD/DA-DR-04





## STRAIGHT ABUTMENT

Platform	Reference
ø4.8	IPD/DA-PR-01
synOcta®	IPD/DA-PR-00





## CASTABLE

Platform		
ø4.8	IPD/DA-HR-01	IPD/DA-RR-01
synOcta®	IPD/DA-HR-00	IPD/DA-RR-00



## STRAIGHT AND ANGLED CASTABLE ABUTMENT WITH A Co-Cr BASE

Straight, 15° & 25°

Platform	Angulation		
ø4.8	Straight	IPD/DA-BR-00	IPD/DA-BR-01
		synOcta® IPD/DA-BR-03	IPD/DA-BR-02
	15°	IPD/DA-BR-10	IPD/DA-BR-11
		synOcta® IPD/DA-BR-13	IPD/DA-BR-12
	25°	IPD/DA-BR-20	IPD/DA-BR-21

CoCr for digital workflow	Scan Body
ø4.8 Straight / Angled	IPD/DA-BR-00/3D IPD/DA-BR-01/3D IPD/SC-AN-B2
ø4.8 synOcta® Straight / Angled	IPD/DA-BR-03/3D IPD/DA-BR-02/3D IPD/SC-AN-B2

All angled castable abutments include a TPA screw.





# Compatibility



# ZIMMER®

## FC Serie EZTETIC®

[ø3.1]





### INTRA-ORAL / DESKTOP / CONTACT PROBE SCAN BODY

Platform	Height (mm)		
ø3.1	10	IPD/FC-ST-00	IPD/FC-ST-01
	15	IPD/FC-ST-02	-

Captive screw included. 1.20 Hex Screwdriver.



### Ti-BASE

Platform	Height (mm)		
ø3.1	1.0	IPD/FC-IT-00/3D	IPD/FC-IT-01/3D
	2.0	IPD/FC-IT-02/3D	IPD/FC-IT-03/3D
	3.0	IPD/FC-IT-04/3D	IPD/FC-IT-05/3D

Please see [page 150](#) for the  accessories.



### SCREW / TPA SCREW FOR ANGLED PROSTHESIS

Platform	Screwdriver	Seat	Reference	TiN Reference
ø3.1	1.25 Hex	Conical	IPD/FC-TT-00	IPD/FC-TT-00/TiN
	TPA	Conical	-	IPD/FC-TT-50

 Lengths 18/25/32 mm. Please see [page 188](#) for more information.

 Lengths 18/25/32 mm. Please see [page 190](#) for more information.

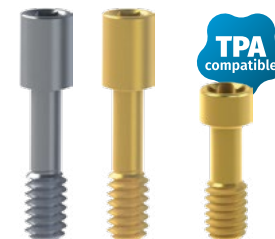

### ANALOG / DIGITAL ANALOG

Platform	Reference	Digital reference
ø3.1	IPD/FC-AT-00	IPD/FC-AT-00/3D
Bottom Screw	-	IPD/KA-TA-00
Side Screw	-	IPD/KA-TA-01



## STRAIGHT AND ANGLED MULTI-UNIT ABUTMENT

Straight, 17° & 30°

Platform	Height (mm)	Straight	17°	30°
ø3.1	1.5	IPD/FC-MT-01	-	-
	2.5	IPD/FC-MT-02	IPD/FC-MT-12	-
	3.5	IPD/FC-MT-03	-	IPD/FC-MT-33

Our straight Multi-units can be used for single and multiple restorations. Please see [page 160](#) for the Multi-unit system accessories.



## TEMPORARY ABUTMENT / OPEN TRAY COPING

Platform			Coping screw
ø3.1	IPD/FC-PT-06	IPD/FC-PT-07	IPD/FC-TT-00/C

The same abutment can be used as a temporary abutment with the occlusal screw or as an impression coping using the coping screw.



## PSD OVERDENTURE ABUTMENT

Platform	Height (mm)	Reference
ø3.1	2.0	IPD/FC-LT-02
	3.0	IPD/FC-LT-03
	4.0	IPD/FC-LT-04
	5.0	IPD/FC-LT-05

Please see [page 172](#) for the PSD system accessories.





## HEALING ABUTMENT

Platform	Height (mm)	Reference
ø3.1	1.0	IPD/FC-DT-01
	2.5	IPD/FC-DT-02
	4.0	IPD/FC-DT-04



## STRAIGHT AND ANGLED CASTABLE ABUTMENT WITH A Co-Cr BASE

Straight, 15° & 25°

Platform	Angulation		
ø3.1	Straight	IPD/FC-BT-00	IPD/FC-BT-01
	15°	IPD/FC-BT-10	IPD/FC-BT-11

Co-Cr Base for digital workflow	Scan Body
ø3.1 Straight / Angled	IPD/FC-BT-00/3D IPD/FC-BT-01/3D IPD/SC-AN-B1

All angled castable abutments include a TPA screw.





# Compatibility



# BTI®

# GA Serie EXTERNAL

[ $\phi$ 3.5 /  $\phi$ 4.1 /  $\phi$ 5.5]





## INTRA-ORAL / DESKTOP / CONTACT PROBE SCAN BODY

Platform	Height (mm)		
$\phi$ 3.5 Tiny®	10	IPD/GA-SN-00	IPD/GA-SN-01
	15	IPD/GA-SN-02	-
$\phi$ 4.1	10	IPD/AA-SR-00	IPD/AA-SR-01
	15	IPD/AA-SR-02	-

Captive screw included. 1.20 Hex Screwdriver.



## Ti-BASE

Platform	Height (mm)		
$\phi$ 3.5 Tiny®	1.5	IPD/GA-IN-02/3D	IPD/GA-IN-03/3D
	0.5	IPD/AA-IR-00/3D	IPD/AA-IR-01/3D
$\phi$ 4.1	1.5	IPD/AA-IR-02/3D	IPD/AA-IR-03/3D
	2.5	IPD/AA-IR-04/3D	IPD/AA-IR-05/3D

High version of the non-engaging Custom Ti-Base subject to availability. Please see [page 150](#) for the  accessories.



## SCREW / TPA SCREW FOR ANGLED PROSTHESIS

Platform	Screwdriver	Seat	Reference	TiN Reference
$\phi$ 3.5 Tiny®	1.20 Hex	Flat	IPD/GA-TN-00	IPD/GA-TN-00/TIN
$\phi$ 4.1	1.20 Hex	Conical	IPD/BA-TR-00	IPD/BA-TR-00/TIN
$\phi$ 5.5	1.20 Hex	Flat	IPD/GA-TW-00	IPD/GA-TW-00/TIN
$\phi$ 3.5 Tiny®	TPA	Flat	-	IPD/GA-TN-50
	TPA	Conical	-	IPD/AA-TR-50
$\phi$ 4.1 $\phi$ 5.5	TPA	Flat	-	IPD/AA-TR-52

 Lengths 18/25/32 mm. Please see [page 188](#) for more information.

 Lengths 18/25/32 mm. Please see [page 190](#) for more information.

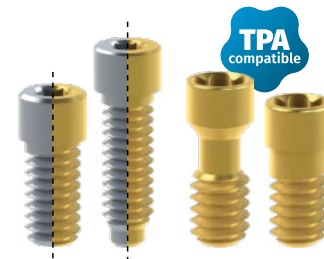

## ANALOG / DIGITAL ANALOG

Platform	Reference	Digital reference
$\phi$ 3.5 Tiny®	IPD/GA-AN-00	IPD/GA-AN-00/3D
$\phi$ 4.1	IPD/AA-AR-00	IPD/AA-AR-00/3D
$\phi$ 5.5	IPD/GA-AW-00	-
Bottom Screw	-	IPD/KA-TA-00
Side Screw	-	IPD/KA-TA-01



## STRAIGHT AND ANGLED MULTI-UNIT ABUTMENT

Platform	Height (mm)	Straight	17°	30°
ø4.1	1.0	IPD/AB-MR-01	-	-
	2.0	IPD/AB-MR-02	IPD/AB-MR-12	-
	3.0	IPD/AB-MR-03	IPD/AB-MR-13	IPD/AB-MR-33
	4.0	IPD/AB-MR-04	IPD/AB-MR-14	IPD/AB-MR-34
	5.0	IPD/AB-MR-05	-	IPD/AB-MR-35

Our straight Multi-units can be used for single and multiple restorations. Please see [page 160](#) for the Multi-unit system accessories.



## TEMPORARY ABUTMENT / OPEN TRAY COPING

Platform			Coping screw
ø4.1	IPD/AA-PR-06	IPD/AA-PR-07	IPD/AA-TR-00/C

The same abutment can be used as a temporary abutment with the occlusal screw or as an impression coping using the coping screw.



## OPEN AND CLOSED TRAY COPING

Platform		Reference
ø3.5 Tiny®	Open tray coping	IPD/GA-CN-00
ø4.1	Open tray coping	IPD/AA-CR-00
	Closed tray coping	IPD/AA-CR-01

Classic design.



## PSD OVERDENTURE ABUTMENT

Platform	Height (mm)	Reference
ø4.1	1.0	IPD/AA-LR-01
	2.0	IPD/AA-LR-02
	3.0	IPD/AA-LR-03
	4.0	IPD/AA-LR-04
	5.0	IPD/AA-LR-05

Please see [page 172](#) for the PSD system accessories.





## HEALING ABUTMENT

Platform	Height (mm)	Reference
ø3.5 Tiny®	4.0	IPD/GA-DN-04
ø4.1	2.0	IPD/AA-DR-02
	3.0	IPD/AA-DR-03
	4.0	IPD/AA-DR-04
	5.0	IPD/AA-DR-05



## STRAIGHT AND ANGLED CASTABLE ABUTMENT WITH A Co-Cr BASE

Straight, 15° & 25°



Platform	Angulation			
ø3.5 Tiny®	Straight	IPD/GA-BN-00	IPD/GA-BN-01	
	15°	IPD/GA-BN-10	IPD/GA-BN-11	
	25°	IPD/GA-BN-20	IPD/GA-BN-21	
ø4.1	Straight	IPD/AA-BR-00	IPD/AA-BR-01	
	15°	IPD/AA-BR-10	IPD/AA-BR-11	
	25°	IPD/AA-BR-20	IPD/AA-BR-21	
<b>Co-Cr Base for digital workflow</b>				
ø3.5 Tiny®	Straight / Angled	IPD/GA-BN-00/3D	IPD/GA-BN-01/3D	IPD/SC-AN-B1
ø4.1	Straight / Angled	IPD/AA-BR-00/3D	IPD/AA-BR-01/3D	IPD/SC-AN-B1

All angled castable abutments include a TPA screw.



## STRAIGHT AND ANGLED ABUTMENT



Straight, 15° & 25°

Platform	Height (mm)	Angulation		
ø3.5 Tiny®		Straight	IPD/GA-PN-00	-
		Straight	IPD/AA-PR-00	IPD/AA-PR-01
ø4.1	1.0	15°	IPD/AA-PR-02	-
		25°	IPD/AA-PR-03	-
	2.0	15°	IPD/AA-PR-04	-
		25°	IPD/AA-PR-05	-
ø5.5		Straight	IPD/GA-PW-00	-
		Straight	IPD/GA-PW-01	-

Using the low profile IPD/AA-TR-01 screw for IPD/AA-PR-03 is recommended. The IPD/GA-PW-01 model has a broader shoulder than the IPD/GA-PW-00.



## CASTABLE

Platform		
ø4.1	IPD/AA-HR-00	IPD/AA-RR-00
ø5.5	IPD/GA-HW-00	IPD/GA-RW-00







# Compatibility



# BTI®

# GB Serie INTERNAL UNIVERSAL®

[Universal® ø4.1 / Wide ø5.5]





## INTRA-ORAL / DESKTOP / CONTACT PROBE SCAN BODY

Platform	Height (mm)		
ø4.1	10	IPD/GB-SR-00	IPD/GB-SR-01
	15	IPD/GB-SR-02	-

Captive screw included. 1.20 Hex Screwdriver.



## Ti-BASE

Platform	Height (mm)		
ø4.1	0.5	IPD/GB-IR-00/3D	IPD/GB-IR-01/3D
	1.5	IPD/GB-IR-02/3D	IPD/GB-IR-03/3D
	2.5	IPD/GB-IR-04/3D	IPD/GB-IR-05/3D

High version of the non-engaging Custom Ti-Base subject to availability. Please see [page 150](#) for the  Custom Interface System® accessories.



## SCREW / TPA SCREW FOR ANGLED PROSTHESIS

Platform	Screwdriver	Seat	Reference	TiN Reference
ø4.1 ø5.5	1.20 Hex	Flat	IPD/GB-TR-00	IPD/GB-TR-00/TiN
ø4.1 ø5.5	TPA	Flat	-	IPD/GB-TR-50



Lengths 18/25/32 mm. Please see [page 188](#) for more information.

Lengths 18/25/32 mm. Please see [page 190](#) for more information.



## ANALOG / DIGITAL ANALOG

Platform	Reference	Digital reference
ø4.1	IPD/GB-AR-00	IPD/GB-AR-00/3D
ø5.5	IPD/GB-AW-00	-
Bottom Screw	-	IPD/KA-TA-00
Side Screw	-	IPD/KA-TA-01





## STRAIGHT AND ANGLED MULTI-UNIT ABUTMENT

Platform	Height (mm)	Straight	17°	30°
ø4.1	1.0	IPD/GB-MR-01	-	-
	2.0	IPD/GB-MR-02	-	-
	3.0	IPD/GB-MR-03	IPD/GB-MR-13	-
	4.0	IPD/GB-MR-04	IPD/GB-MR-14	IPD/GB-MR-34
	5.0	IPD/GB-MR-05	-	IPD/GB-MR-35

Our straight Multi-units can be used for single and multiple restorations. Please see [page 160](#) for the Multi-unit system accessories.



## TEMPORARY ABUTMENT / OPEN TRAY COPING

Platform			Coping screw
ø4.1	IPD/GB-PR-06	IPD/GB-PR-07	IPD/GB-TR-00/C

The same abutment can be used as a temporary abutment with the occlusal screw or as an impression coping using the coping screw.



## PSD OVERDENTURE ABUTMENT

Platform	Height (mm)	Reference
ø4.1	1.0	IPD/GB-LR-01
	3.0	IPD/GB-LR-03
	5.0	IPD/GB-LR-05

Please see [page 172](#) for the PSD system accessories.





## HEALING ABUTMENT

Platform	Height (mm)	Reference
ø4.1	1.0	IPD/GB-DR-01
	3.0	IPD/GB-DR-03
	5.0	IPD/GB-DR-05



## STRAIGHT AND ANGLED CASTABLE ABUTMENT WITH A Co-Cr BASE Straight, 15° & 25°

Platform	Angulation		
ø4.1	Straight	IPD/GB-BR-00	IPD/GB-BR-01
	15°	IPD/GB-BR-10	IPD/GB-BR-11
	25°	IPD/GB-BR-20	IPD/GB-BR-21

Co-Cr Base for digital workflow	Scan Body
ø4.1 Straight / Angled	IPD/GB-BR-00/3D IPD/GB-BR-01/3D IPD/SC-AN-B1

All angled castable abutments include a TPA screw.



## CASTABLE

Platform		
ø4.1	IPD/GB-HR-00	IPD/GB-RR-00
ø5.5	-	IPD/GB-RW-00





# Compatibility

# BTI<sup>®</sup>

# GC Serie MULTI-IM<sup>®</sup>

[ø4.1]



## INTRA-ORAL / DESKTOP / CONTACT PROBE SCAN BODY

Platform	Height (mm)	
ø4.1	10	IPD/GC-SR-01

Captive screw included. 1.20 Hex Screwdriver.



## Ti-BASE

Platform	Height (mm)	
ø4.1	0.3	IPD/GC-IR-01/3D

Please see [page 150](#) for the  accessories.



## SCREW / TPA SCREW FOR ANGLED PROSTHESIS

Platform	Screwdriver	Seat	Reference	TiN Reference
ø4.1	1.20 Hex	Flat	IPD/GC-TR-01	IPD/GC-TR-01/TIN
	TPA	Flat	-	IPD/AB-TR-50



## ANALOG / DIGITAL ANALOG

Platform	Reference	Digital reference
ø4.1	IPD/GC-AR-00	IPD/GC-AR-00/3D
Bottom Screw	-	IPD/KA-TA-00
Side Screw	-	IPD/KA-TA-01



## TEMPORARY ABUTMENT / OPEN TRAY COPING

Platform		Coping screw
ø4.1	IPD/GC-PR-07	IPD/GC-TR-01/C

The same abutment can be used as a temporary abutment with the occlusal screw or as an impression coping using the coping screw.



## HEALING ABUTMENT

Platform	Height (mm)	Reference
ø4.1	4.0	IPD/GC-DN-00



## STRAIGHT AND ANGLED CASTABLE ABUTMENT WITH A Co-Cr BASE

Straight, 15° & 25°

Platform	Angulation	
ø4.1	Straight	IPD/GC-BR-01
	15°	IPD/GC-BR-11
	25°	IPD/GC-BR-21

Co-Cr Base for digital workflow	Scan Body
ø4.1 Straight / Angled	IPD/GC-BR-01/3D IPD/SC-AN-B2

All angled castable abutments include a TPA screw.





# Compatibility

# MICRODENT®

## HA Serie MICRODENT® SYSTEM

[ $\phi$ 3.5 /  $\phi$ 4.2 /  $\phi$ 5.1]

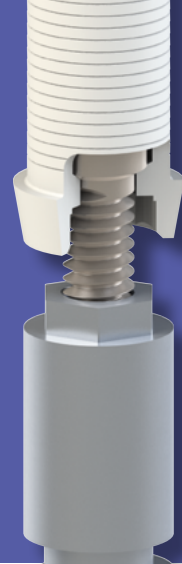

### INTRA-ORAL / DESKTOP / CONTACT PROBE SCAN BODY

#### Platform



$\phi$ 5.1

IPD/NA-SW-00

IPD/NA-SW-01



Captive screw included. 1.20 Hex screwdriver.

### Ti-BASE

#### Platform

#### Height (mm)



$\phi$ 5.1

1.3

IPD/NA-IW-02/3D

IPD/NA-IW-03/3D



Please see [page 150](#) for the  accessories.  
For the Ti-Base it is recommended to use the screw IPD/NA-TW-00 or the IPD/MB-TR-50 for angled solutions.

### SCREW / TPA SCREW FOR ANGLED PROSTHESIS

Platform	Screwdriver	Seat	Reference	TiN Reference
$\phi$ 3.5	1.20 Hex	Conical	IPD/HA-TN-00	IPD/HA-TN-00/TIN
$\phi$ 4.2 $\phi$ 5.1	1.75 Hex	Conical	IPD/HA-TR-00	IPD/HA-TR-00/TIN
$\phi$ 5.1	1.25 Hex	Conical	IPD/NA-TW-00	-
$\phi$ 3.5	TPA	Conical	-	IPD/HA-TN-50
$\phi$ 4.2 $\phi$ 5.1	TPA	Conical	-	IPD/HA-TR-50
$\phi$ 5.1	TPA	Conical	-	IPD/MB-TR-50

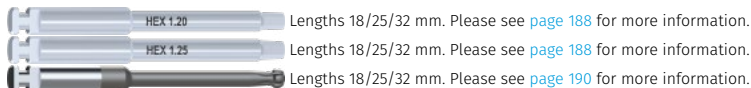
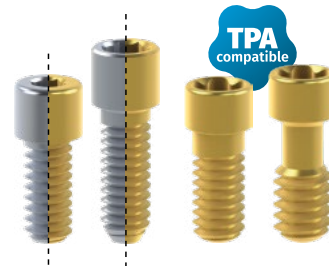



### ANALOG

Platform	Reference	Digital Reference
$\phi$ 3.5	IPD/HA-AN-00	-
$\phi$ 4.2	IPD/HA-AR-00	-
$\phi$ 5.1	IPD/HA-AW-00	IPD/NA-AW-00/3D



## TEMPORARY ABUTMENT / OPEN TRAY COPING

Platform			Coping screw
ø5.1	IPD/NA-PW-06	IPD/NA-PW-07	IPD/NA-TW-00/C

The same abutment can be used as a temporary abutment with the occlusal screw or as an impression coping using the coping screw.





## HEALING ABUTMENT

Platform	Height (mm)	Reference
ø5.1	3.0	IPD/NA-DW-03
	5.0	IPD/NA-DW-05

The same abutment can be used as a temporary abutment with the occlusal screw or as an impression coping using the coping screw.



## CASTABLE

Platform		
ø3.5	IPD/HA-HN-00	IPD/HA-RN-00
ø4.2	IPD/HA-HR-00	IPD/HA-RR-00
ø5.1	IPD/HA-HW-00	IPD/HA-RW-00





Compatibility



**MICRODENT<sup>®</sup>**

**HB Serie MICRODENT<sup>®</sup> UNIVERSAL<sup>™</sup>**

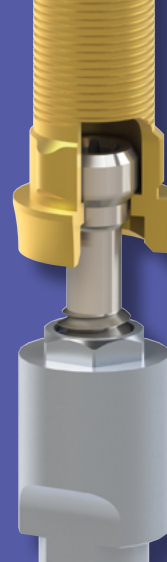
[ $\phi$ 3.5 /  $\phi$ 4.1 /  $\phi$ 5.1]





**INTRA-ORAL / DESKTOP / CONTACT PROBE SCAN BODY**

Platform	Height (mm)		
$\phi$ 4.1	10	IPD/AA-SR-00	IPD/AA-SR-01
	15	IPD/AA-SR-02	-
$\phi$ 5.1	10	IPD/BA-SW-00	IPD/BA-SW-01
	15	IPD/BA-SW-02	-

Captive screw included. 1.20 Hex Screwdriver.



**Ti-BASE**  Custom Interface System<sup>®</sup>

Platform	Height (mm)		
$\phi$ 4.1	0.5	IPD/AA-IR-00/3D	IPD/AA-IR-01/3D
	1.5	IPD/AA-IR-02/3D	IPD/AA-IR-03/3D
	2.5	IPD/AA-IR-04/3D	IPD/AA-IR-05/3D
$\phi$ 5.1	0.5	IPD/BA-IW-00/3D	IPD/BA-IW-01/3D
	1.5	IPD/BA-IW-02/3D	IPD/BA-IW-03/3D

Please see page 150 for the  Custom Interface System<sup>®</sup> accessories.



**SCREW / TPA SCREW FOR ANGLED PROSTHESIS**

Platform	Screwdriver	Seat	Reference	TiN Reference
$\phi$ 3.5	1.20 Hex	Conical	IPD/HA-TN-00	IPD/HA-TN-00/TIN
$\phi$ 4.1 $\phi$ 5.1	1.20 Hex	Conical	IPD/BA-TR-00	IPD/BA-TR-00/TIN
	1.20 Hex	Low profile conical	IPD/AA-TR-01	IPD/AA-TR-01/TIN
$\phi$ 3.5	TPA	Conical	-	IPD/HA-TN-50
$\phi$ 4.1 $\phi$ 5.1	TPA	Conical	-	IPD/AA-TR-50
	TPA	Flat	-	IPD/AA-TR-52

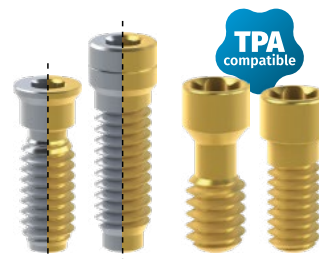

 Lengths 18/25/32 mm. Please see page 188 for more information.

 Lengths 18/25/32 mm. Please see page 190 for more information.

**ANALOG / DIGITAL ANALOG**

Platform	Reference	Digital reference
$\phi$ 3.5	IPD/HA-AN-00	-
$\phi$ 4.1	IPD/AA-AR-00	IPD/AA-AR-00/3D
$\phi$ 5.1	IPD/BA-AW-00	IPD/BA-AW-00/3D
Bottom Screw	-	IPD/KA-TA-00
Side Screw	-	IPD/KA-TA-01



## STRAIGHT AND ANGLED MULTI-UNIT ABUTMENT

Platform	Height (mm)	Straight	17°	30°
ø4.1	1.0	IPD/AB-MR-01	-	-
	2.0	IPD/AB-MR-02	IPD/AB-MR-12	-
	3.0	IPD/AB-MR-03	IPD/AB-MR-13	IPD/AB-MR-33
	4.0	IPD/AB-MR-04	IPD/AB-MR-14	IPD/AB-MR-34
	5.0	IPD/AB-MR-05	-	IPD/AB-MR-35

Our straight Multi-units can be used for single and multiple restorations. Please see [page 160](#) for the Multi-unit system accessories.



## TEMPORARY ABUTMENT / OPEN TRAY COPING

Platform			Coping screw
ø4.1	IPD/AA-PR-06	IPD/AA-PR-07	IPD/AA-TR-00/C

The same abutment can be used as a temporary abutment with the occlusal screw or as an impression coping using the coping screw.



## OPEN AND CLOSED TRAY COPING

Platform		Reference
ø4.1	Open tray coping	IPD/AA-CR-00
	Closed tray coping	IPD/AA-CR-01
ø5.1	Open tray coping	IPD/BA-CW-00

Classic design.



## PSD OVERDENTURE ABUTMENT

Platform	Height (mm)	Reference
ø4.1	1.0	IPD/AA-LR-01
	2.0	IPD/AA-LR-02
	3.0	IPD/AA-LR-03
	4.0	IPD/AA-LR-04
	5.0	IPD/AA-LR-05

Please see [page 172](#) for the PSD system accessories.





## HEALING ABUTMENT

Platform	Height (mm)	Reference
ø4.1	2.0	IPD/AA-DR-02
	3.0	IPD/AA-DR-03
	4.0	IPD/AA-DR-04
	5.0	IPD/AA-DR-05
	2.0	IPD/BA-DW-02
ø5.1	3.0	IPD/BA-DW-03
	4.0	IPD/BA-DW-04





## STRAIGHT AND ANGLED CASTABLE ABUTMENT WITH A Co-Cr BASE Straight, 15° & 25°

Platform	Angulation			
ø4.1	Straight	IPD/AA-BR-00	IPD/AA-BR-01	
	15°	IPD/AA-BR-10	IPD/AA-BR-11	
	25°	IPD/AA-BR-20	IPD/AA-BR-21	
ø5.1	Straight	IPD/BA-BW-00	IPD/BA-BW-01	
	15°	IPD/BA-BW-10	IPD/BA-BW-11	
	25°	IPD/BA-BW-20	IPD/BA-BW-21	
<b>Co-Cr Base for digital workflow</b>				
			<b>Scan Body</b>	
ø4.1	Straight / Angled	IPD/AA-BR-00/3D	IPD/AA-BR-01/3D	IPD/SC-AN-B1
ø5.1	Straight / Angled	IPD/BA-BW-00/3D	IPD/BA-BW-01/3D	IPD/SC-AN-B1



All angled castable abutments include a TPA screw.



## STRAIGHT AND ANGLED ABUTMENT Straight, 15° & 25°

Platform	Height (mm)	Angulation		
ø4.1	1.0	Straight	IPD/AA-PR-00	IPD/AA-PR-01
		15°	IPD/AA-PR-02	-
		25°	IPD/AA-PR-03	-
	2.0	15°	IPD/AA-PR-04	-
		25°	IPD/AA-PR-05	-



Using the low profile IPD/AA-TR-01 screw for IPD/AA-PR-03 is recommended.

## CASTABLE

Platform		
ø3.5	IPD/HA-HN-00	IPD/HA-RN-00
ø4.1	IPD/AA-HR-00	IPD/AA-RR-00
ø5.1	IPD/BA-HW-00	IPD/BA-RW-00









Compatibility



**DENTSPLY®**

**IA Serie XIVE® FRIADENT®**

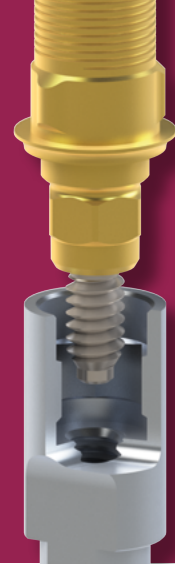
[ $\phi$ 3.4 /  $\phi$ 3.8 /  $\phi$ 4.5]





**INTRA-ORAL / DESKTOP / CONTACT PROBE SCAN BODY**

Platform	Height (mm)		
$\phi$ 3.4	10	IPD/IA-SN-00	IPD/IA-SN-01
	15	IPD/IA-SN-02	-
$\phi$ 3.8	10	IPD/IA-SR-00	IPD/IA-SR-01
	15	IPD/IA-SR-02	-

Captive screw included. 1.20 Hex Screwdriver.



**Ti-BASE** 

Platform	Height (mm)		
$\phi$ 3.4	1.5	IPD/IA-IN-02/3D	IPD/IA-IN-03/3D
	0.5	IPD/IA-IR-00/3D	IPD/IA-IR-01/3D
$\phi$ 3.8	1.5	IPD/IA-IR-02/3D	IPD/IA-IR-03/3D

High version of the non-engaging Custom Ti-Base subject to availability. Please see page 150 for the  accessories.



**SCREW / TPA SCREW FOR ANGLED PROSTHESIS**

Platform	Screwdriver	Seat	Reference	TiN Reference
$\phi$ 3.4 / $\phi$ 3.8 / $\phi$ 4.5	1.20 Hex	Conical	IPD/IA-TR-00	IPD/IA-TR-00/TiN
$\phi$ 3.4 / $\phi$ 3.8 / $\phi$ 4.5	TPA	Conical	-	IPD/IA-TR-50

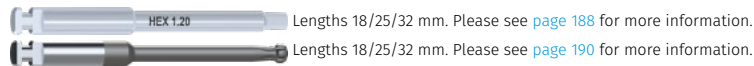



**ANALOG / DIGITAL ANALOG**

Platform	Reference	Digital reference
$\phi$ 3.4	IPD/IA-AN-00	IPD/IA-AN-00/3D
$\phi$ 3.8	IPD/IA-AR-00	IPD/IA-AR-00/3D
$\phi$ 4.5	IPD/IA-AW-00	-
Bottom Screw	-	IPD/KA-TA-00
Side Screw	-	IPD/KA-TA-01



## TEMPORARY ABUTMENT / OPEN TRAY COPING

Platform			Coping screw
ø3.4	IPD/IA-PN-06	IPD/IA-PN-07	IPD/IA-TR-00/C
ø3.8	IPD/IA-PR-06	IPD/IA-PR-07	IPD/IA-TR-00/C
ø4.5	IPD/IA-PW-06	IPD/IA-PW-07	IPD/IA-TR-00/C

The same abutment can be used as a temporary abutment with the occlusal screw or as an impression coping using the coping screw.



## HEALING ABUTMENT

Platform	Height (mm)	Reference
ø3.4	2.0	IPD/IA-DN-02
	3.5	IPD/IA-DN-03
	5.0	IPD/IA-DN-05
ø3.8	2.0	IPD/IA-DR-02
	3.5	IPD/IA-DR-03
	5.0	IPD/IA-DR-05
ø4.5	2.0	IPD/IA-DW-02
	3.5	IPD/IA-DW-03
	5.0	IPD/IA-DW-05





## CASTABLE

Platform		
ø3.8	IPD/IA-HR-00	IPD/IA-RR-00
ø4.5	IPD/IA-HW-00	IPD/IA-RW-00



## STRAIGHT AND ANGLED CASTABLE ABUTMENT WITH A Co-Cr BASE Straight, 15° & 25°

Platform	Angulation			
ø3.4	Straight	IPD/IA-BN-00	IPD/IA-BN-01	
	Straight	IPD/IA-BR-00	IPD/IA-BR-01	
ø3.8	15°	IPD/IA-BR-10	IPD/IA-BR-11	
	25°	IPD/IA-BR-20	IPD/IA-BR-21	
Co-Cr Base for digital workflow			Scan Body	
ø3.4	Straight / Angled	IPD/IA-BN-00/3D	IPD/IA-BN-01/3D	IPD/SC-AN-B1
ø3.8	Straight / Angled	IPD/IA-BR-00/3D	IPD/IA-BR-01/3D	IPD/SC-AN-B1

All angled castable abutments include a TPA screw.







# Compatibility

# DENTSPLY®

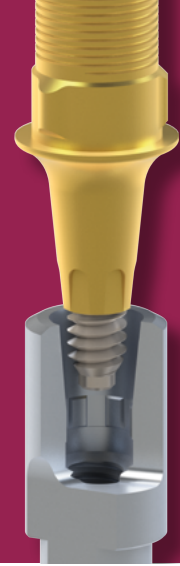
# IB Serie ANKYLOS® [c/x]





## INTRA-ORAL / DESKTOP / CONTACT PROBE SCAN BODY

Platform	Height (mm)		
C/X	10	IPD/IB-SR-00	IPD/IB-SR-01
	15	IPD/IB-SR-02	-

Captive screw included. 1.20 Hex Screwdriver.



## Ti-BASE

Platform	Height (mm)		
C/X	1.5	IPD/IB-IR-02/3D	IPD/IB-IR-03/3D
	2.5	IPD/IB-IR-04/3D	IPD/IB-IR-05/3D

High version of the non-engaging Custom Ti-Base subject to availability. Please see [page 150](#) for the  accessories.



## SCREW / TPA SCREW FOR ANGLED PROSTHESIS

Platform	Screwdriver	Seat	Reference
C/X	1.00 Hex	Conical for Balance base Narrow	IPD/IB-TR-00
		Conical for Non-Engaging Ti-Base	IPD/IB-TR-01
	TPA	Conical	IPD/IB-TR-51

IPD/IB-TR-51 is a specific screw for Hollow Ti-Base IPD/IB-IR-31.

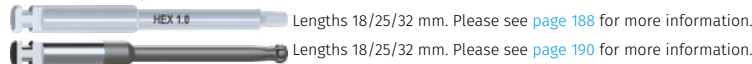

## ANALOG / DIGITAL ANALOG

Platform	Reference	Digital reference
C/X	IPD/IB-AR-00	IPD/IB-AR-00/3D
Bottom Screw	-	IPD/KA-TA-00
Side Screw	-	IPD/KA-TA-01



## OPEN TRAY COPING

Platform		Reference
C/X	Open tray coping	IPD/IB-CR-00



## HEALING ABUTMENT

Platform	Height (mm)	Reference
C/X	3.0	IPD/IB-DR-03





Compatibility



**CAMLOG<sup>®</sup>**

**JA Serie CAMLOG<sup>®</sup>**

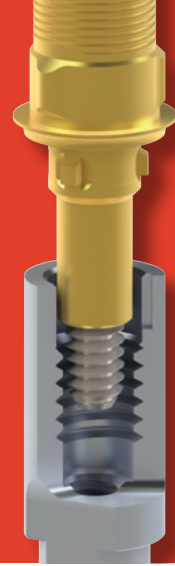
[ $\phi$ 3.3 /  $\phi$ 3.8 /  $\phi$ 4.3]





**INTRA-ORAL / DESKTOP / CONTACT PROBE SCAN BODY**

Platform	Height (mm)		
$\phi$ 3.3	10	IPD/JA-SN-00	IPD/JA-SN-01
	15	IPD/JA-SN-02	-
$\phi$ 3.8	10	IPD/JA-SR-00	IPD/JA-SR-01
	15	IPD/JA-SR-02	-
$\phi$ 4.3	10	IPD/JA-SW-00	IPD/JA-SW-01
	15	IPD/JA-SW-02	-



Captive screw included. 1.25 Hex Screwdriver.

**Ti-BASE** 

Platform	Height (mm)		
$\phi$ 3.3	1.5	IPD/JA-IN-02/3D	IPD/JA-IN-03/3D
	0.5	IPD/JA-IR-00/3D	IPD/JA-IR-01/3D
$\phi$ 3.8	1.5	IPD/JA-IR-02/3D	IPD/JA-IR-03/3D
	0.5	IPD/JA-IW-00/3D	IPD/JA-IW-01/3D
$\phi$ 4.3	1.5	IPD/JA-IW-02/3D	IPD/JA-IW-03/3D



High version of the non-engaging Custom Ti-Base subject to availability. Please see page 150 for the  accessories.

**SCREW**

Platform	Screwdriver	Seat	Reference	TiN Reference
$\phi$ 3.3 $\phi$ 3.8 $\phi$ 4.3	1.25 Hex	Conical	IPD/JA-TR-00	IPD/JA-TR-00/TiN

 Lengths 18/25/32 mm. Please see page 188 for more information.



**ANALOG / DIGITAL ANALOG**

Platform	Reference	Digital reference
$\phi$ 3.3	IPD/JA-AN-00	IPD/JA-AN-00/3D
$\phi$ 3.8	IPD/JA-AR-00	IPD/JA-AR-00/3D
$\phi$ 4.3	IPD/JA-AW-00	IPD/JA-AW-00/3D
Bottom Screw	-	IPD/KA-TA-00
Side Screw	-	IPD/KA-TA-01



## STRAIGHT AND ANGLED MULTI-UNIT ABUTMENT



Straight, 17° & 30°

Platform	Height (mm)	Straight	17°	30°
ø3.8	1.0	IPD/JA-MR-01	-	-
	2.0	IPD/JA-MR-02	-	-
	2.5	-	IPD/JA-MR-12	-
	3.5	-	-	IPD/JA-MR-33
ø4.3	1.0	IPD/JA-MW-01	-	-
	2.0	IPD/JA-MW-02	-	-
	2.5	-	IPD/JA-MW-12	-
	3.5	-	-	IPD/JA-MW-33



Our straight Multi-units can be used for single and multiple restorations. Please see [page 160](#) for the Multi-unit system accessories.

## TEMPORARY ABUTMENT / OPEN TRAY COPING

Platform			Coping screw
ø3.3	IPD/JA-PN-06	IPD/JA-PN-07	IPD/JA-TR-00/C
ø3.8	IPD/JA-PR-06	IPD/JA-PR-07	
ø4.3	IPD/JA-PW-06	IPD/JA-PW-07	

The same abutment can be used as a temporary abutment with the occlusal screw or as an impression coping using the coping screw.



## PSD OVERDENTURE ABUTMENT

Platform	Height (mm)	Reference
ø3.8	1.0	IPD/JA-LR-01
	3.0	IPD/JA-LR-03
	5.0	IPD/JA-LR-05
ø4.3	1.0	IPD/JA-LW-01
	3.0	IPD/JA-LW-03
	5.0	IPD/JA-LW-05



Please see [page 172](#) for the PSD system accessories.

## HEALING ABUTMENT

Platform	Height (mm)	Reference
ø3.3	2.0	IPD/JA-DN-02
	4.0	IPD/JA-DN-04
	6.0	IPD/JA-DN-06
ø3.8	2.0	IPD/JA-DR-02
	4.0	IPD/JA-DR-04
	6.0	IPD/JA-DR-06
ø4.3	2.0	IPD/JA-DW-02
	4.0	IPD/JA-DW-04
	6.0	IPD/JA-DW-06





Compatibility



**CAMLOG®**

**JB Serie CONELOG®**

[ $\phi$ 3.3 /  $\phi$ 3.8 /  $\phi$ 4.3]





**INTRA-ORAL / DESKTOP / CONTACT PROBE SCAN BODY**

Platform	Height (mm)		
$\phi$ 3.3	10	IPD/JB-ST-00	IPD/JB-ST-01
	15	IPD/JB-ST-02	-
$\phi$ 3.8	10	IPD/JB-SN-00	IPD/JB-SN-01
	15	IPD/JB-SN-02	-
$\phi$ 4.3	10	IPD/JB-SR-00	IPD/JB-SR-01
	15	IPD/JB-SR-02	-



Captive screw included. 1.20 Hex Screwdriver.

**Ti-BASE** 

Platform	Height (mm)		
$\phi$ 3.3	0.5	IPD/JB-IT-00/3D	IPD/JB-IT-01/3D
	1.5	IPD/JB-IT-02/3D	IPD/JB-IT-03/3D
$\phi$ 3.8	0.5	IPD/JB-IN-00/3D	IPD/JB-IN-01/3D
	1.5	IPD/JB-IN-02/3D	IPD/JB-IN-03/3D
$\phi$ 4.3	0.5	IPD/JB-IR-00/3D	IPD/JB-IR-01/3D
	1.5	IPD/JB-IR-02/3D	IPD/JB-IR-03/3D



Please see page 150 for the  accessories.

**SCREW**

Platform	Screwdriver	Seat	Reference	TiN Reference
$\phi$ 3.3 $\phi$ 3.8 $\phi$ 4.3	1.25 Hex	Conical	IPD/JB-TR-00	IPD/JB-TR-00/TiN

 Lengths 18/25/32 mm. Please see page 188 for more information.



**ANALOG / DIGITAL ANALOG**

Platform	Reference	Digital reference
$\phi$ 3.3	IPD/JB-AT-00	IPD/JB-AT-00/3D
$\phi$ 3.8	IPD/JB-AN-00	IPD/JB-AN-00/3D
$\phi$ 4.3	IPD/JB-AR-00	IPD/JB-AR-00/3D
Bottom Screw	-	IPD/KA-TA-00
Side Screw	-	IPD/KA-TA-01





## STRAIGHT AND ANGLED MULTI-UNIT ABUTMENT



Straight, 17° & 30°

Platform	Height (mm)	Straight	17°	30°
ø3.8	1.0	IPD/JB-MN-01	-	-
	2.0	IPD/JB-MN-02	-	-
	2.5	-	IPD/JB-MN-12	-
	3.5	-	-	IPD/JB-MN-33
ø4.3	1.0	IPD/JB-MR-01	-	-
	2.0	IPD/JB-MR-02	-	-
	2.5	-	IPD/JB-MR-12	-
	3.5	-	-	IPD/JB-MR-33



Our straight Multi-units can be used for single and multiple restorations. Please see [page 160](#) for the Multi-unit system accessories.

## TEMPORARY ABUTMENT / OPEN TRAY COPING

Platform			Coping screw
ø3.3	IPD/JB-PT-06	IPD/JB-PT-07	IPD/JB-TR-00/C
ø3.8	IPD/JB-PN-06	IPD/JB-PN-07	
ø4.3	IPD/JB-PR-06	IPD/JB-PR-07	



The same abutment can be used as a temporary abutment with the occlusal screw or as an impression coping using the coping screw.

## PSD OVERDENTURE ABUTMENT

Platform	Height (mm)	Reference
ø3.8	2.0	IPD/JB-LN-02
	3.0	IPD/JB-LN-03
	4.0	IPD/JB-LN-04
ø4.3	2.0	IPD/JB-LR-02
	3.0	IPD/JB-LR-03
	4.0	IPD/JB-LR-04



Please see [page 172](#) for the PSD system accessories.

## HEALING ABUTMENT

Platform	Height (mm)	Reference
ø3.3	2.0	IPD/JB-DT-02
	4.0	IPD/JB-DT-04
	6.0	IPD/JB-DT-06
ø3.8	2.0	IPD/JB-DN-02
	4.0	IPD/JB-DN-04
	6.0	IPD/JB-DN-06
ø4.3	2.0	IPD/JB-DR-02
	4.0	IPD/JB-DR-04
	6.0	IPD/JB-DR-06





Compatibility



**BIOHORIZONS®**

**LB Serie TAPERED INTERNAL**

[ $\phi$ 3.0 /  $\phi$ 3.5 /  $\phi$ 4.5 /  $\phi$ 5.7]





**INTRA-ORAL / DESKTOP / CONTACT PROBE SCAN BODY**

Platform	Height (mm)		
$\phi$ 3.0	10	IPD/LB-ST-00	IPD/LB-ST-01
	15	IPD/LB-ST-02	-
$\phi$ 3.5	10	IPD/LB-SN-00	IPD/LB-SN-01
	15	IPD/LB-SN-02	-
$\phi$ 4.5	10	IPD/LB-SR-00	IPD/LB-SR-01
	15	IPD/LB-SR-02	-
$\phi$ 5.7	10	IPD/LB-SW-00	IPD/LB-SW-01
	15	IPD/LB-SW-02	-



Captive screw included. 1.20 Hex Screwdriver.

**Ti-BASE** 

Platform	Height (mm)		
$\phi$ 3.0	0.5	IPD/LB-IT-00/3D	IPD/LB-IT-01/3D
	1.5	IPD/LB-IT-02/3D	IPD/LB-IT-03/3D
	2.5	IPD/LB-IT-04/3D	IPD/LB-IT-05/3D
$\phi$ 3.5	0.5	IPD/LB-IN-00/3D	IPD/LB-IN-01/3D
	1.5	IPD/LB-IN-02/3D	IPD/LB-IN-03/3D
	2.5	IPD/LB-IN-04/3D	IPD/LB-IN-05/3D
$\phi$ 4.5	0.5	IPD/LB-IR-00/3D	IPD/LB-IR-01/3D
	1.5	IPD/LB-IR-02/3D	IPD/LB-IR-03/3D
	2.5	IPD/LB-IR-04/3D	IPD/LB-IR-05/3D
$\phi$ 5.7	0.5	IPD/LB-IW-00/3D	IPD/LB-IW-01/3D



Please see [page 150](#) for the  accessories.

**SCREW / TPA SCREW FOR ANGLED PROSTHESIS**

Platform	Screwdriver	Seat	Reference	TiN Reference
$\phi$ 3.0 $\phi$ 3.5 $\phi$ 4.5 $\phi$ 5.7	1.27 Hex	Conical	IPD/LB-TR-00	IPD/LB-TR-00/TIN
$\phi$ 3.0 $\phi$ 3.5 $\phi$ 4.5 $\phi$ 5.7	TPA	Conical	-	IPD/LB-TR-50

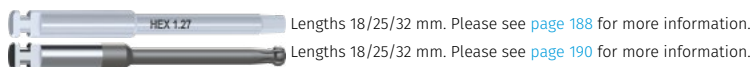

**ANALOG / DIGITAL ANALOG**

Platform	Reference	Digital reference
ø3.0	IPD/LB-AT-00	IPD/LB-AT-00/3D
ø3.5	IPD/LB-AN-00	IPD/LB-AN-00/3D
ø4.5	IPD/LB-AR-00	IPD/LB-AR-00/3D
ø5.7	IPD/LB-AW-00	IPD/LB-AW-00/3D
Bottom Screw	-	IPD/KA-TA-00
Side Screw	-	IPD/KA-TA-01



**STRAIGHT AND ANGLED MULTI-UNIT ABUTMENT**



Straight, 17° & 30°

Platform	Height (mm)	Straight	17°	30°
ø3.5	1.5	IPD/FA-MN-01	-	-
	2.5	IPD/FA-MN-02	IPD/LB-MN-12	-
	3.5	IPD/FA-MN-03	IPD/LB-MN-13	IPD/LB-MN-33
	4.5	IPD/FA-MN-04	-	IPD/LB-MN-34
ø4.5	1.5	IPD/FA-MR-01	-	-
	2.5	IPD/FA-MR-02	-	-
	3.5	IPD/FA-MR-03	-	-
	4.5	IPD/FA-MR-04	-	-



Our straight Multi-units can be used for single and multiple restorations. Please see [page 160](#) for the Multi-unit system accessories.

**TEMPORARY ABUTMENT / OPEN TRAY COPING**

Platform			Coping screw
ø3.0	IPD/LB-PT-06	IPD/LB-PT-07	IPD/LB-TR-00/C
ø3.5	IPD/LB-PN-06	IPD/LB-PN-07	
ø4.5	IPD/LB-PR-06	IPD/LB-PR-07	
ø5.7	IPD/LB-PW-06	IPD/LB-PW-07	



The same abutment can be used as a temporary abutment with the occlusal screw or as an impression coping using the coping screw.

**OPEN TRAY COPING**

Platform	Reference
ø5.7	Open tray coping IPD/LB-CW-00

Classic design.



**PSD OVERDENTURE ABUTMENT**



Platform	Height (mm)	Reference
ø3.0	2.0	IPD/LB-LT-02
	3.0	IPD/LB-LT-03
	4.0	IPD/LB-LT-04
	5.0	IPD/LB-LT-05
	1.0	IPD/FA-LN-01
ø3.5	2.0	IPD/FA-LN-02
	3.0	IPD/FA-LN-03
	4.0	IPD/FA-LN-04
	5.0	IPD/FA-LN-05
	1.0	IPD/FA-LR-01
ø4.5	2.0	IPD/FA-LR-02
	3.0	IPD/FA-LR-03
	4.0	IPD/FA-LR-04
	5.0	IPD/FA-LR-05



Please see [page 172](#) for the PSD system accessories.

## STRAIGHT AND ANGLED CASTABLE ABUTMENT WITH A Co-Cr BASE

Straight, 15° & 25°

Platform	Angulation		
ø3.0	Straight	IPD/LB-BT-00	IPD/LB-BT-01
	15°	IPD/LB-BT-10	IPD/LB-BT-11
	25°	IPD/LB-BT-20	IPD/LB-BT-21
ø3.5	Straight	IPD/LB-BN-00	IPD/LB-BN-01
	15°	IPD/LB-BN-10	IPD/LB-BN-11
	25°	IPD/LB-BN-20	IPD/LB-BN-21
ø4.5	Straight	IPD/LB-BR-00	IPD/LB-BR-01
	15°	IPD/LB-BR-10	IPD/LB-BR-11
	25°	IPD/LB-BR-20	IPD/LB-BR-21



Co-Cr Base for digital workflow			Scan Body	
ø3.0	Straight / Angled	IPD/LB-BT-00/3D	IPD/LB-BT-01/3D	IPD/SC-AN-B1
ø3.5	Straight / Angled	IPD/LB-BN-00/3D	IPD/LB-BN-01/3D	IPD/SC-AN-B1
ø4.5	Straight / Angled	IPD/LB-BR-00/3D	IPD/LB-BR-01/3D	IPD/SC-AN-B1



All angled castable abutments include a TPA screw.

## HEALING ABUTMENT

Platform	Height (mm)	Reference
ø3.0	2.0	IPD/LB-DT-02
	3.0	IPD/LB-DT-03
	5.0	IPD/LB-DT-05
ø3.5	1.5	IPD/FA-DN-01
	3.0	IPD/FA-DN-03
	5.0	IPD/FA-DN-05
ø4.5	1.5	IPD/FA-DR-01
	3.0	IPD/FA-DR-03
	5.0	IPD/FA-DR-05
ø5.7	3.0	IPD/FA-DW-03
	5.0	IPD/FA-DW-05



## CASTABLE

Platform		
ø3.5	IPD/LB-HN-00	IPD/LB-RN-00
ø4.5	IPD/LB-HR-00	IPD/LB-RR-00
ø5.7	IPD/LB-HW-00	IPD/LB-RW-00







# Compatibility



# SWEDEN & MARTINA®

## MA Serie OUTLINK®

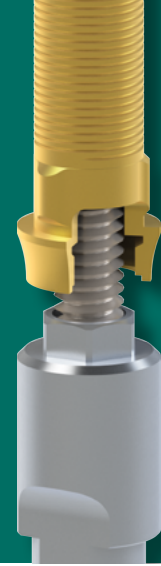
[ $\phi$ 3.3 /  $\phi$ 4.1 /  $\phi$ 5.0]





### INTRA-ORAL / DESKTOP / CONTACT PROBE SCAN BODY

Platform	Height (mm)		
$\phi$ 3.3	10	IPD/MA-SN-00	IPD/MA-SN-01
	15	IPD/MA-SN-02	-
$\phi$ 4.1	10	IPD/AA-SR-00	IPD/AA-SR-01
	15	IPD/AA-SR-02	-
$\phi$ 5.0	10	IPD/BA-SW-00	IPD/BA-SW-01
	15	IPD/BA-SW-02	-



Captive screw included. 1.20 Hex Screwdriver.

### Ti-BASE

Platform	Height (mm)		
$\phi$ 3.3	1.5	IPD/MA-IN-02/3D	IPD/MA-IN-03/3D
	2.5	IPD/MA-IN-04/3D	IPD/MA-IN-05/3D
	0.5	IPD/AA-IR-00/3D	IPD/AA-IR-01/3D
$\phi$ 4.1	1.5	IPD/AA-IR-02/3D	IPD/AA-IR-03/3D
	2.5	IPD/AA-IR-04/3D	IPD/AA-IR-05/3D
	0.5	IPD/BA-IW-00/3D	IPD/BA-IW-01/3D
$\phi$ 5.0	1.5	IPD/BA-IW-02/3D	IPD/BA-IW-03/3D



High version of the non-engaging Custom Ti-Base subject to availability. Please see [page 150](#) for the  accessories.

### SCREW / TPA SCREW FOR ANGLED PROSTHESIS

Platform	Screwdriver	Seat	Reference	TiN Reference
$\phi$ 3.3	1.25 Hex	Conical	IPD/MA-TN-00	IPD/MA-TN-00/TiN
$\phi$ 4.1 $\phi$ 5.0	1.25 Hex	Conical	IPD/BA-TR-01	IPD/BA-TR-01/TiN
	1.20 Hex	Low profile conical	IPD/AA-TR-01	IPD/AA-TR-01/TiN
$\phi$ 3.3	TPA	Conical		IPD/MA-TN-50
$\phi$ 4.1 $\phi$ 5.0	TPA	Conical		IPD/AA-TR-50
	TPA	Flat		IPD/AA-TR-52

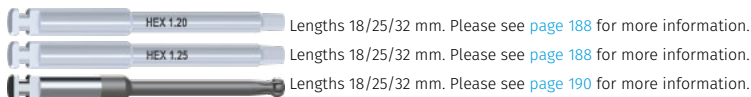
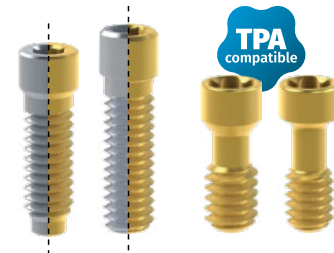

## ANALOG / DIGITAL ANALOG

Platform	Reference	Digital reference
ø3.3	IPD/MA-AN-00	IPD/MA-AN-00/3D
ø4.1	IPD/AA-AR-00	IPD/AA-AR-00/3D
ø5.0	IPD/BA-AW-00	IPD/BA-AW-00/3D
Bottom Screw	-	IPD/KA-TA-00
Side Screw	-	IPD/KA-TA-01





## STRAIGHT AND ANGLED MULTI-UNIT ABUTMENT Straight, 17° & 30°

Platform	Height (mm)	Straight	17°	30°
ø3.3	1.5	IPD/MA-MN-01	-	-
	3.0	IPD/MA-MN-03	-	-
ø4.1	1.0	IPD/AB-MR-01	-	-
	2.0	IPD/AB-MR-02	IPD/AB-MR-12	-
	3.0	IPD/AB-MR-03	IPD/AB-MR-13	IPD/AB-MR-33
	4.0	IPD/AB-MR-04	IPD/AB-MR-14	IPD/AB-MR-34
	5.0	IPD/AB-MR-05	-	IPD/AB-MR-35



Our straight Multi-units can be used for single and multiple restorations. Please see [page 160](#) for the Multi-unit system accessories.

## TEMPORARY ABUTMENT / OPEN TRAY COPING

Platform			Coping screw
ø3.3	IPD/MA-PN-06	IPD/MA-PN-07	IPD/MA-TN-00/C
ø4.1	IPD/AA-PR-06	IPD/AA-PR-07	IPD/AA-TR-00/C

The same abutment can be used as a temporary abutment with the occlusal screw or as an impression coping using the coping screw.



## OPEN AND CLOSED TRAY COPING

Platform	Reference	
ø4.1	Open tray coping	IPD/AA-CR-00
	Closed tray coping	IPD/AA-CR-01
ø5.0	Open tray coping	IPD/BA-CW-00

Classic design.





## PSD OVERDENTURE ABUTMENT

Platform	Height (mm)	Reference
ø3.3	2.0	IPD/MA-LN-02
	3.0	IPD/MA-LN-03
	4.0	IPD/MA-LN-04
	5.0	IPD/MA-LN-05
	1.0	IPD/AA-LR-01
ø4.1	2.0	IPD/AA-LR-02
	3.0	IPD/AA-LR-03
	4.0	IPD/AA-LR-04
	5.0	IPD/AA-LR-05



Please see [page 172](#) for the PSD system accessories.

**STRAIGHT AND ANGLED CASTABLE ABUTMENT WITH A Co-Cr BASE**  
Straight, 15° & 25°

Platform	Angulation		
ø3.3	Straight	IPD/MA-BN-00	IPD/MA-BN-01
	15°	IPD/MA-BN-10	IPD/MA-BN-11
ø4.1	Straight	IPD/AA-BR-00	IPD/AA-BR-01
	15°	IPD/AA-BR-10	IPD/AA-BR-11
	25°	IPD/AA-BR-20	IPD/AA-BR-21
ø5.0	Straight	IPD/BA-BW-00	IPD/BA-BW-01
	15°	IPD/BA-BW-10	IPD/BA-BW-11
	25°	IPD/BA-BW-20	IPD/BA-BW-21



Co-Cr Base for digital workflow			Scan Body	
ø3.3	Straight / Angled	IPD/MA-BN-00/3D	IPD/MA-BN-01/3D	IPD/SC-AN-B1
ø4.1	Straight / Angled	IPD/AA-BR-00/3D	IPD/AA-BR-01/3D	IPD/SC-AN-B1
ø5.0	Straight / Angled	IPD/BA-BW-00/3D	IPD/BA-BW-01/3D	IPD/SC-AN-B1



All angled castable abutments include a TPA screw.

**HEALING ABUTMENT**

Platform	Height (mm)	Reference
ø3.3	3.0	IPD/MA-DN-03
	4.0	IPD/MA-DN-04
	5.0	IPD/MA-DN-05
ø4.1	2.0	IPD/AA-DR-02
	3.0	IPD/AA-DR-03
	4.0	IPD/AA-DR-04
ø5.0	5.0	IPD/AA-DR-05
	2.0	IPD/BA-DW-02
	3.0	IPD/BA-DW-03
	4.0	IPD/BA-DW-04





**STRAIGHT AND ANGLED ABUTMENT**  
Straight, 15° & 25°

Platform	Height (mm)	Angulation		
ø4.1	1.0	Straight	IPD/AA-PR-00	IPD/AA-PR-01
		15°	IPD/AA-PR-02	-
	25°	IPD/AA-PR-03	-	
	2.0	15°	IPD/AA-PR-04	-
		25°	IPD/AA-PR-05	-



Using the low profile IPD/AA-TR-01 screw for IPD/AA-PR-03 is recommended.

**CASTABLE**

Platform		
ø4.1	IPD/AA-HR-00	IPD/AA-RR-00
ø5.0	IPD/BA-HW-00	IPD/BA-RW-00





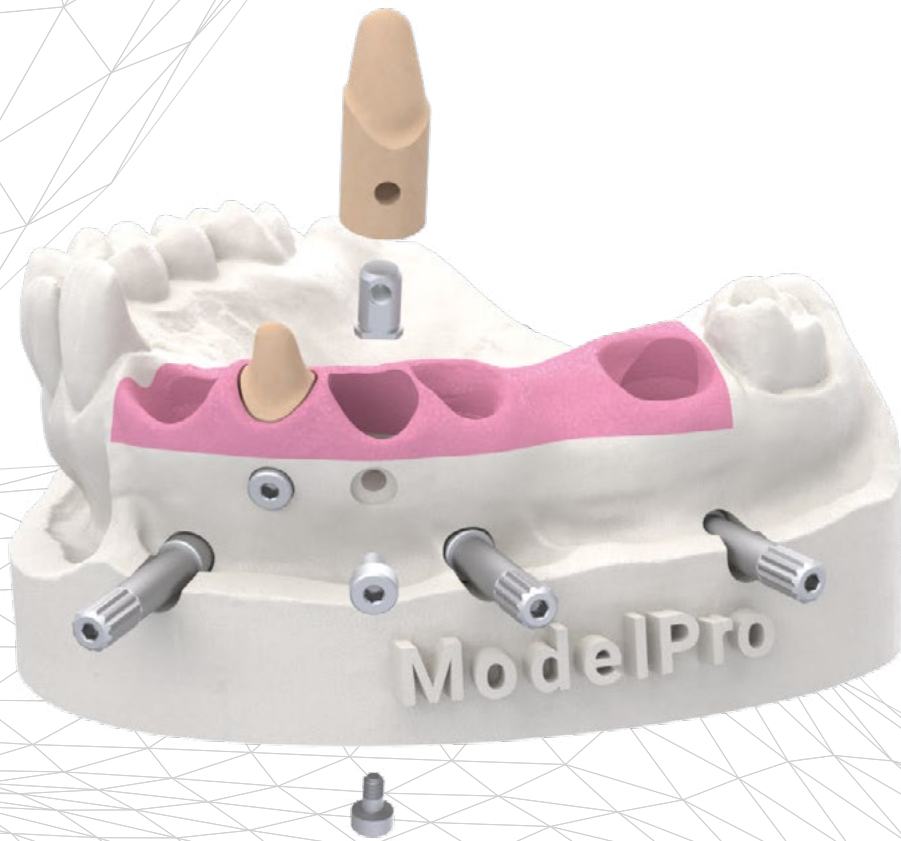



Compatibility



# SWEDEN & MARTINA®

## MB Serie PREMIUM™ KOHNO®

[ $\phi$ 3.3 /  $\phi$ 3.8 /  $\phi$ 4.25 /  $\phi$ 5.0]





### INTRA-ORAL / DESKTOP / CONTACT PROBE SCAN BODY

Platform	Height (mm)		
$\phi$ 3.3	10	IPD/MB-ST-00	IPD/MB-ST-01
	15	IPD/MB-ST-02	-
$\phi$ 3.8	10	IPD/MB-SN-00	IPD/MB-SN-01
	15	IPD/MB-SN-02	-
$\phi$ 4.25	10	IPD/MB-SR-00	IPD/MB-SR-01
	15	IPD/MB-SR-02	-



Captive screw included. 1.20 Hex Screwdriver.

### Ti-BASE

Platform	Height (mm)		
$\phi$ 3.3	0.5	IPD/MB-IT-00/3D	IPD/MB-IT-01/3D
	1.5	IPD/MB-IT-02/3D	IPD/MB-IT-03/3D
$\phi$ 3.8	0.7	IPD/MB-IN-00/3D	IPD/MB-IN-01/3D
	1.5	IPD/MB-IN-02/3D	IPD/MB-IN-03/3D
$\phi$ 4.25	0.7	IPD/MB-IR-00/3D	IPD/MB-IR-01/3D
	1.5	IPD/MB-IR-02/3D	IPD/MB-IR-03/3D



High version of the non-engaging Custom Ti-Base subject to availability. Please see [page 150](#) for the  accessories.

### SCREW / TPA SCREW FOR ANGLED PROSTHESIS

Platform	Screwdriver	Seat	Reference	TiN Reference
$\phi$ 3.3 $\phi$ 3.8	1.25 Hex	Conical	IPD/MB-TN-00	IPD/MB-TN-00/TiN
$\phi$ 4.25 $\phi$ 5.0	1.25 Hex	Conical	IPD/MB-TR-00	IPD/MB-TR-00/TiN
$\phi$ 3.3 $\phi$ 3.8	TPA	Conical	-	IPD/MB-TN-50
$\phi$ 4.25 $\phi$ 5.0	TPA	Conical	-	IPD/MB-TR-50

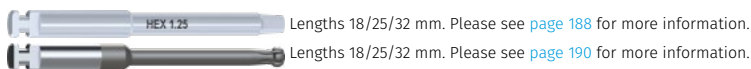

Lengths 18/25/32 mm. Please see [page 188](#) for more information.

Lengths 18/25/32 mm. Please see [page 190](#) for more information.

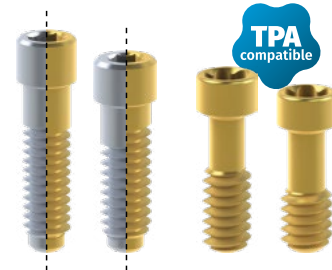

### ANALOG / DIGITAL ANALOG

Platform	Reference	Digital reference
$\phi$ 3.3	IPD/MB-AT-00	IPD/MB-AT-00/3D
$\phi$ 3.8	IPD/MB-AN-00	IPD/MB-AN-00/3D
$\phi$ 4.25	IPD/MB-AR-00	IPD/MB-AR-00/3D
$\phi$ 5.0	IPD/MB-AW-00	-
Bottom Screw	-	IPD/KA-TA-00
Side Screw	-	IPD/KA-TA-01





### STRAIGHT MULTI-UNIT ABUTMENT

Platform	Height (mm)	Reference
ø3.8	1.5	IPD/MB-MN-01
	3.0	IPD/MB-MN-03
	4.0	IPD/MB-MN-04

The same abutment can be used as a temporary abutment with the occlusal screw or as an impression coping using the coping screw.





### TEMPORARY ABUTMENT / OPEN TRAY COPING

Platform			Coping screw
ø3.3	IPD/MB-PT-06	IPD/MB-PT-07	IPD/MB-TN-00/C
ø3.8	IPD/MB-PN-06	IPD/MB-PN-07	IPD/MB-TN-00/C
ø4.25	IPD/MB-PR-06	IPD/MB-PR-07	IPD/MB-TR-00/C

The same abutment can be used as a temporary abutment with the occlusal screw or as an impression coping using the coping screw.



### CASTABLE

Platform		
ø3.8	IPD/MB-HN-00	IPD/MB-RN-00
ø4.25	IPD/MB-HR-00	IPD/MB-RR-00
ø5.0	IPD/MB-HW-00	IPD/MB-RW-00



### PSD OVERDENTURE ABUTMENT

Platform	Height (mm)	Reference
ø3.3	1.0	IPD/MB-LT-01
	3.0	IPD/MB-LT-03
ø3.8	1.0	IPD/MB-LN-01
	3.0	IPD/MB-LN-03
	5.0	IPD/MB-LN-05
ø4.25	1.0	IPD/MB-LR-01
	3.0	IPD/MB-LR-03
	5.0	IPD/MB-LR-05





Please see [page 172](#) for the PSD system accessories.

### HEALING ABUTMENT

Platform	Height (mm)	Reference
ø3.8	2.0	IPD/MB-DN-02
	3.0	IPD/MB-DN-03
	4.0	IPD/MB-DN-04
	6.0	IPD/MB-DN-06
ø4.25	2.0	IPD/MB-DR-02
	3.0	IPD/MB-DR-03
	4.0	IPD/MB-DR-04
	6.0	IPD/MB-DR-06



### STRAIGHT AND ANGLED CASTABLE ABUTMENT WITH A Co-Cr BASE

Platform	Angulation		
ø3.3	Straight	IPD/MB-BT-00	IPD/MB-BT-01
	15°	IPD/MB-BT-10	IPD/MB-BT-11
	Straight	IPD/MB-BN-00	IPD/MB-BN-01
ø3.8	15°	IPD/MB-BN-10	IPD/MB-BN-11
	25°	IPD/MB-BN-20	IPD/MB-BN-21
	Straight	IPD/MB-BR-00	IPD/MB-BR-01
ø4.25	15°	IPD/MB-BR-10	IPD/MB-BR-11
	25°	IPD/MB-BR-20	IPD/MB-BR-21



Co-Cr Base for digital workflow	Scan Body
ø3.3 Straight / Angled	IPD/MB-BT-00/3D IPD/MB-BT-01/3D IPD/SC-AN-B1
ø3.8 Straight / Angled	IPD/MB-BN-00/3D IPD/MB-BN-01/3D IPD/SC-AN-B1
ø4.25 Straight / Angled	IPD/MB-BR-00/3D IPD/MB-BR-01/3D IPD/SC-AN-B1

All angled castable abutments include a TPA screw.

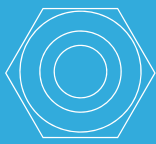

Compatibility



**PHIBO<sup>®</sup>**

**NA Serie TSH<sup>®</sup>**

[S2 / S3-S4 / S5]





**INTRA-ORAL / DESKTOP / CONTACT PROBE SCAN BODY**

Platform	Height (mm)		
S2	10	IPD/NA-SN-00	IPD/NA-SN-01
	15	IPD/NA-SN-02	-
S3-S4	10	IPD/AA-SR-00	IPD/AA-SR-01
	15	IPD/AA-SR-02	-
S5	10	IPD/NA-SW-00	IPD/NA-SW-01

Captive screw included. 1.20 Hex Screwdriver.



**Ti-BASE** 

Platform	Height (mm)		
S2	1.5	IPD/NA-IN-02/3D	IPD/NA-IN-03/3D
	0.5	IPD/AA-IR-00/3D	IPD/AA-IR-01/3D
S3-S4	1.5	IPD/AA-IR-02/3D	IPD/AA-IR-03/3D
	2.5	IPD/AA-IR-04/3D	IPD/AA-IR-05/3D
S5	1.3	IPD/NA-IW-02/3D	IPD/NA-IW-03/3D



High version of the non-engaging Custom Ti-Base subject to availability. Please see page 150 for the  accessories.

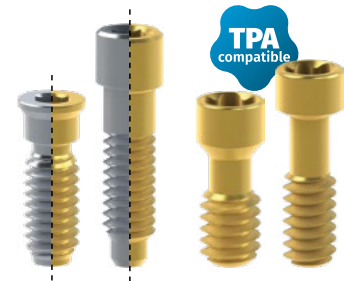

**SCREW / TPA SCREW FOR ANGLED PROSTHESIS**

Platform	Screwdriver	Seat	Reference	TiN Reference
S2	1.25 Hex	Conical	IPD/NA-TN-00	IPD/NA-TN-00/TIN
S3-S4	1.25 Hex	Conical	IPD/BA-TR-01	IPD/BA-TR-01/TIN
	1.20 Hex	Low profile conical	IPD/AA-TR-01	IPD/AA-TR-01/TIN
S5	1.25 Hex	Conical	IPD/NA-TW-00	-
S2	TPA	Conical	-	IPD/MB-TN-50
	TPA	Conical	-	IPD/AA-TR-50
S3-S4	TPA	Flat	-	IPD/AA-TR-52
	TPA	Conical	-	IPD/MB-TR-50



-  Lengths 18/25/32 mm. Please see page 188 for more information.
-  Lengths 18/25/32 mm. Please see page 188 for more information.
-  Lengths 18/25/32 mm. Please see page 190 for more information.

## ANALOG / DIGITAL ANALOG

Platform	Reference	Digital reference
S2	IPD/NA-AN-00	IPD/NA-AN-00/3D
S3-S4	IPD/AA-AR-00	IPD/AA-AR-00/3D
S5	IPD/HA-AW-00	IPD/NA-AW-00/3D
Bottom Screw	-	IPD/KA-TA-00
Side Screw	-	IPD/KA-TA-01





## STRAIGHT AND ANGLED MULTI-UNIT ABUTMENT Straight, 17° & 30°

Platform	Height (mm)	Straight	17°	30°
S3-S4	1.0	IPD/AB-MR-01	-	-
	2.0	IPD/AB-MR-02	IPD/AB-MR-12	-
	3.0	IPD/AB-MR-03	IPD/AB-MR-13	IPD/AB-MR-33
	4.0	IPD/AB-MR-04	IPD/AB-MR-14	IPD/AB-MR-34
	5.0	IPD/AB-MR-05	-	IPD/AB-MR-35



Our straight Multi-units can be used for single and multiple restorations. Please see [page 160](#) for the Multi-unit system accessories.

## TEMPORARY ABUTMENT / OPEN TRAY COPING

Platform			Coping screw
S2	IPD/NA-PN-06	IPD/NA-PN-07	IPD/NA-TN-00/C
S3-S4	IPD/AA-PR-06	IPD/AA-PR-07	IPD/AA-TR-00/C
S5	IPD/NA-PW-06	IPD/NA-PW-07	IPD/NA-TW-00/C

The same abutment can be used as a temporary abutment with the occlusal screw or as an impression coping using the coping screw.



## OPEN AND CLOSED TRAY COPING

Platform	Reference	
S3-S4	Open tray coping	IPD/AA-CR-00
	Closed tray coping	IPD/AA-CR-01

Classic design.



## PSD OVERDENTURE ABUTMENT



Platform	Height (mm)	Reference
S2	1.0	IPD/NA-LN-01
	3.0	IPD/NA-LN-03
	5.0	IPD/NA-LN-05
S3-S4	1.0	IPD/AA-LR-01
	2.0	IPD/AA-LR-02
	3.0	IPD/AA-LR-03
	4.0	IPD/AA-LR-04
	5.0	IPD/AA-LR-05



Please see [page 172](#) for the PSD system accessories.

## STRAIGHT AND ANGLED CASTABLE ABUTMENT WITH A Co-Cr BASE

Straight, 15° & 25°

Platform	Angulation			
S3-S4	Straight	IPD/AA-BR-00	IPD/AA-BR-01	
	15°	IPD/AA-BR-10	IPD/AA-BR-11	
	25°	IPD/AA-BR-20	IPD/AA-BR-21	
<b>Co-Cr Base for digital workflow</b>			<b>Scan Body</b>	
S3-S4		IPD/AA-BR-00/3D	IPD/AA-BR-01/3D	IPD/SC-AN-B1

All angled castable abutments include a TPA screw.





## HEALING ABUTMENT

Platform	Height (mm)	Reference
S2	3.0	IPD/NA-DN-03
	4.0	IPD/NA-DN-04
	5.0	IPD/NA-DN-05
S3-S4	2.0	IPD/AA-DR-02
	3.0	IPD/AA-DR-03
	4.0	IPD/AA-DR-04
S5	5.0	IPD/AA-DR-05
	3.0	IPD/NA-DW-03
	5.0	IPD/NA-DW-05



## STRAIGHT AND ANGLED ABUTMENT



Straight, 15° & 25°

Platform	Height (mm)	Angulation		
S3-S4	1.0	Straight	IPD/AA-PR-00	IPD/AA-PR-01
		15°	IPD/AA-PR-02	-
		25°	IPD/AA-PR-03	-
	2.0	15°	IPD/AA-PR-04	-
		25°	IPD/AA-PR-05	-

Using the low profile IPD/AA-TR-01 screw for IPD/AA-PR-03 is recommended.



## CASTABLE

Platform		
S2	IPD/NA-HN-00	IPD/NA-RN-00
S3-S4	IPD/AA-HR-00	IPD/AA-RR-00
S5	IPD/HA-HW-00	IPD/HA-RW-00



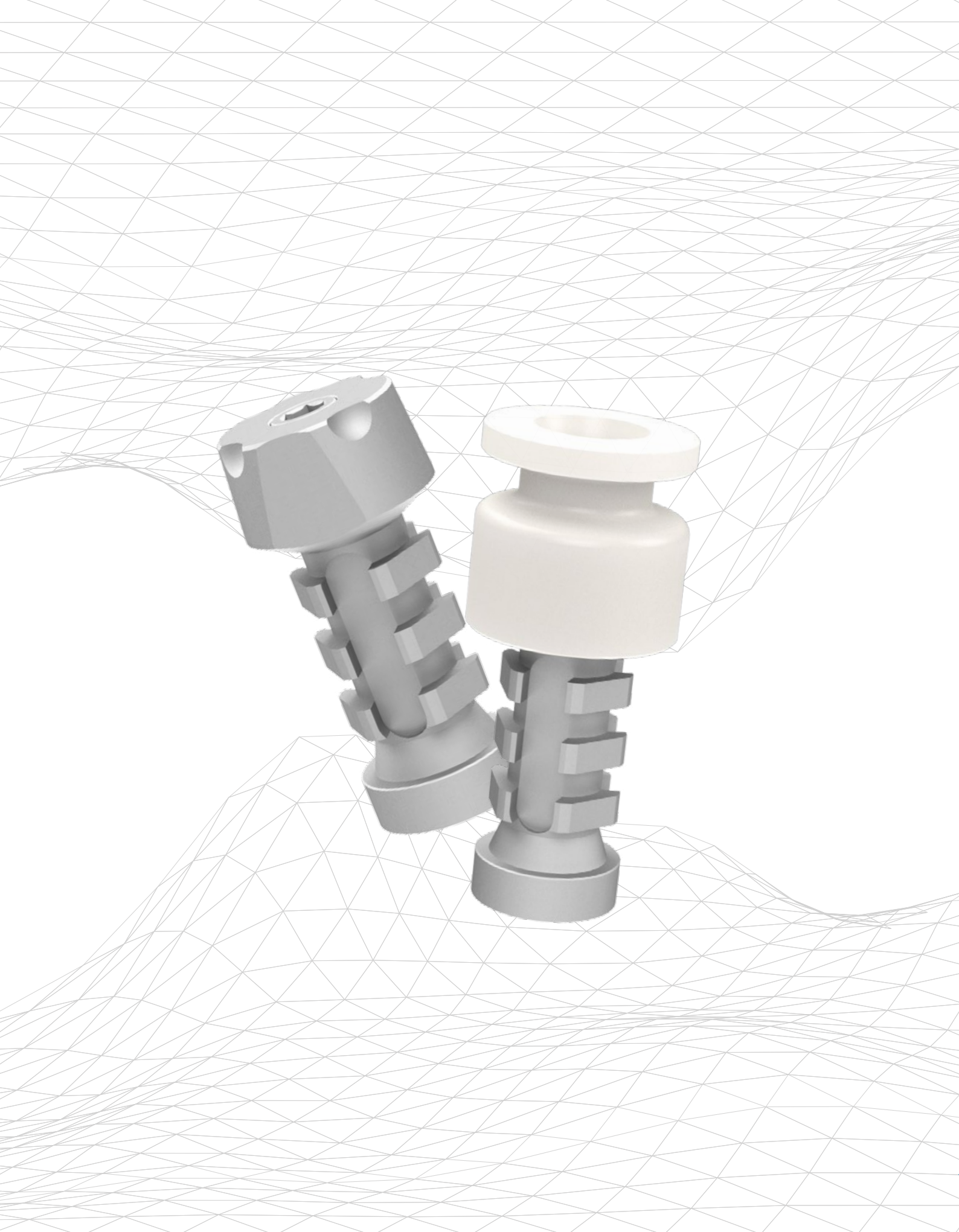



Compatibility



# OSSTEM IMPLANT®

## OB Serie TSIII

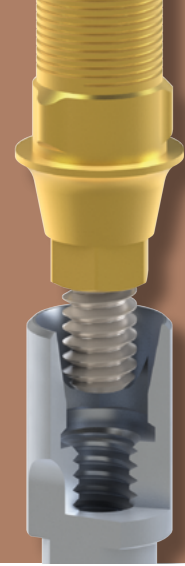
[ $\phi$ 3.5 /  $\phi$ 4.0]





### INTRA-ORAL / DESKTOP / CONTACT PROBE SCAN BODY

Platform	Height (mm)		
$\phi$ 3.5	10	IPD/OB-SN-00	IPD/OB-SN-01
	15	IPD/OB-SN-02	-
$\phi$ 4.0	10	IPD/OB-SR-00	IPD/OB-SR-01
	15	IPD/OB-SR-02	-

Captive screw included. 1.20 Hex Screwdriver.



### Ti-BASE

Platform	Height (mm)		
$\phi$ 3.5	1.0	IPD/OB-IN-00/3D	IPD/OB-IN-01/3D
	2.0	IPD/OB-IN-02/3D	IPD/OB-IN-03/3D
	3.0	IPD/OB-IN-04/3D	IPD/OB-IN-05/3D
$\phi$ 4.0	1.0	IPD/OB-IR-00/3D	IPD/OB-IR-01/3D
	2.0	IPD/OB-IR-02/3D	IPD/OB-IR-03/3D
	3.0	IPD/OB-IR-04/3D	IPD/OB-IR-05/3D

Please see [page 150](#) for the  accessories.



### SCREW / TPA SCREW FOR ANGLED PROSTHESIS

Platform	Screwdriver	Seat	Reference	TiN Reference
$\phi$ 3.5	1.20 Hex	Conical	IPD/OB-TN-00	IPD/OB-TN-00/TIN
$\phi$ 4.0	1.20 Hex	Conical	IPD/OB-TR-00	IPD/OB-TR-00/TIN
$\phi$ 3.5	TPA	Conical		IPD/OB-TN-50
$\phi$ 4.0	TPA	Conical		IPD/OB-TR-50

 Lengths 18/25/32 mm. Please see [page 188](#) for more information.

 Lengths 18/25/32 mm. Please see [page 190](#) for more information.





**ANALOG / DIGITAL ANALOG**

Platform	Reference	Digital reference
ø3.5	IPD/OB-AN-00	IPD/OB-AN-00/3D
ø4.0	IPD/OB-AR-00	IPD/OB-AR-00/3D
Bottom Screw	-	IPD/KA-TA-00
Side Screw	-	IPD/KA-TA-01



**STRAIGHT AND ANGLED MULTI-UNIT ABUTMENT**



Straight, 17° & 30°

Platform	Height (mm)	Straight	17°	30°
ø3.5	1.5	IPD/OB-MN-01	-	-
	2.5	IPD/OB-MN-02	IPD/OB-MN-12	-
	3.5	IPD/OB-MN-03	IPD/OB-MN-13	IPD/OB-MN-33
	4.5	IPD/OB-MN-04	-	IPD/OB-MN-34
	5.5	IPD/OB-MN-05	-	-
ø4.0	1.5	IPD/OB-MR-01	-	-
	2.5	IPD/OB-MR-02	IPD/OB-MR-12	-
	3.5	IPD/OB-MR-03	IPD/OB-MR-13	IPD/OB-MR-33
	4.5	IPD/OB-MR-04	-	IPD/OB-MR-34
	5.5	IPD/OB-MR-05	-	-



Our straight Multi-units can be used for single and multiple restorations. Please see [page 160](#) for the Multi-unit system accessories.

**TEMPORARY ABUTMENT / OPEN TRAY COPING**

Platform			Coping screw
ø3.5	IPD/OB-PN-06	IPD/OB-PN-07	IPD/OB-TN-00/C
ø4.0	IPD/OB-PR-06	IPD/OB-PR-07	IPD/OB-TR-00/C

The same abutment can be used as a temporary abutment with the occlusal screw or as an impression coping using the coping screw.



**PSD OVERDENTURE ABUTMENT**



Platform	Height (mm)	Reference
ø3.5	1.0	IPD/OB-LN-01
	2.0	IPD/OB-LN-02
	3.0	IPD/OB-LN-03
	4.0	IPD/OB-LN-04
	5.0	IPD/OB-LN-05
ø4.0	1.0	IPD/OB-LR-01
	2.0	IPD/OB-LR-02
	3.0	IPD/OB-LR-03
	4.0	IPD/OB-LR-04
	5.0	IPD/OB-LR-05



Please see [page 172](#) for the PSD system accessories.

## STRAIGHT AND ANGLED CASTABLE ABUTMENT WITH A Co-Cr BASE

Straight, 15° & 25°

Platform	Angulation			
ø3.5	Straight	IPD/OB-BN-00	IPD/OB-BN-01	
	15°	IPD/OB-BN-10	IPD/OB-BN-11	
ø4.0	Straight	IPD/OB-BR-00	IPD/OB-BR-01	
	15°	IPD/OB-BR-10	IPD/OB-BR-11	
Co-Cr Base for digital workflow				
			Scan Body	
ø3.5	Straight / Angled	IPD/OB-BN-00/3D	IPD/OB-BN-01/3D	IPD/SC-AN-B1
ø4.0	Straight / Angled	IPD/OB-BR-00/3D	IPD/OB-BR-01/3D	IPD/SC-AN-B1

All angled castable abutments include a TPA screw.



## HEALING ABUTMENT

Platform	Height (mm)	Reference
ø3.5	3.0	IPD/OB-DN-03
	5.0	IPD/OB-DN-05
	7.0	IPD/OB-DN-07
ø4.0	3.0	IPD/OB-DR-03
	5.0	IPD/OB-DR-05
	7.0	IPD/OB-DR-07



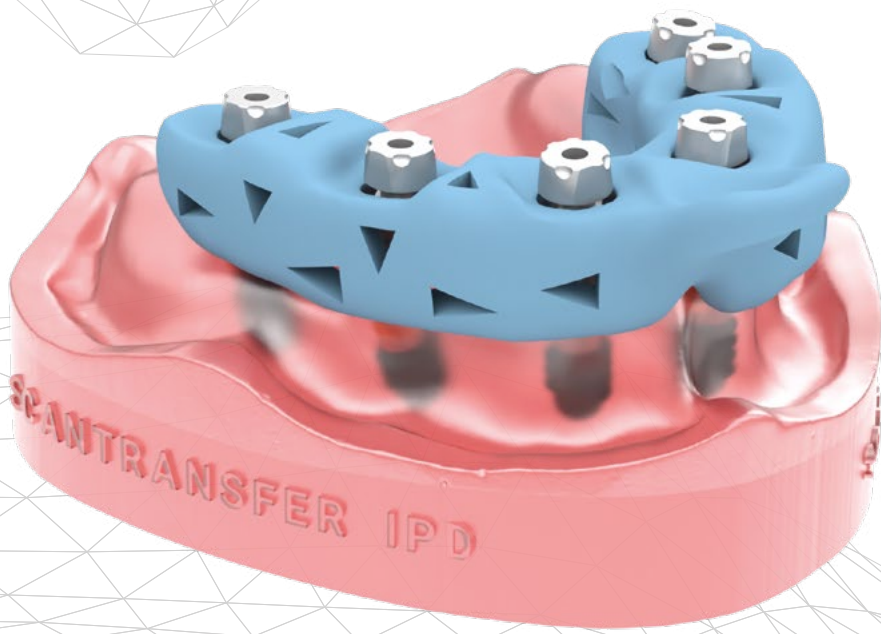



# Compatibility



# BIOTECH® DENTAL

## QB Serie KONTACT®

[RP]





### INTRA-ORAL / DESKTOP / CONTACT PROBE SCAN BODY

Platform	Height (mm)		
RP	10	IPD/QB-SR-00	IPD/QB-SR-01
	15	IPD/QB-SR-02	-

Captive screw included. 1.20 Hex Screwdriver.



### Ti-BASE

Platform	Height (mm)		
	1.0	IPD/QB-IR-00/3D	IPD/QB-IR-01/3D
RP	2.0	IPD/QB-IR-02/3D	IPD/QB-IR-03/3D
	3.0	IPD/QB-IR-04/3D	IPD/QB-IR-05/3D

Please see [page 150](#) for the  accessories.



### SCREW / TPA SCREW FOR ANGLED PROSTHESIS

Platform	Screwdriver	Seat	Reference	TiN Reference
RP	1.20 Hex	Conical	IPD/QB-TR-00 IPD/QB-TR-01	IPD/QB-TR-00/TiN -
	TPA	Conical	-	IPD/QB-TR-50

The IPD/QB-TR-01 model is an abutment extractor screw.

The IPD/QB-TR-01 abutment extractor screw cannot be used if angled systems are used with the Kontakt® system.

 Lengths 18/25/32 mm. Please see [page 188](#) for more information.

 Lengths 18/25/32 mm. Please see [page 190](#) for more information.



### ANALOG / DIGITAL ANALOG

Platform	Reference	Digital reference
RP	IPD/QB-AR-00	IPD/QB-AR-00/3D
Bottom Screw	-	IPD/KA-TA-00
Side Screw	-	IPD/KA-TA-01





### STRAIGHT AND ANGLED MULTI-UNIT ABUTMENT Straight, 17° & 30°

Platform	Height (mm)	Straight	17°	30°
RP	1.5	IPD/QB-MR-01	-	-
	2.5	IPD/QB-MR-02	-	-
	3.5	IPD/QB-MR-03	IPD/QB-MR-13	-
	4.5	-	-	IPD/QB-MR-34

Our straight Multi-units can be used for single and multiple restorations. Please see [page 160](#) for the Multi-unit system accessories.



### TEMPORARY ABUTMENT / OPEN TRAY COPING

Platform			Coping screw
RP	IPD/QB-PR-06	IPD/QB-PR-07	IPD/QB-TR-00/C

The same abutment can be used as a temporary abutment with the occlusal screw or as an impression coping using the coping screw.



### PSD OVERDENTURE ABUTMENT

Platform	Height (mm)	Reference
RP	2.0	IPD/QB-LR-02
	3.0	IPD/QB-LR-03
	4.0	IPD/QB-LR-04

Please see [page 172](#) for the PSD system accessories.





### HEALING ABUTMENT

Platform	Height (mm)	Reference
RP	1.5	IPD/QB-DR-01
	3.0	IPD/QB-DR-03
	5.0	IPD/QB-DR-05



### STRAIGHT AND ANGLED CASTABLE ABUTMENT WITH A Co-Cr BASE Straight, 15° & 25°

Platform	Angulation		
RP	Straight	IPD/QB-BR-00	IPD/QB-BR-01
	15°	IPD/QB-BR-10	IPD/QB-BR-11

Co-Cr Base for digital workflow	Scan Body			
RP	Straight	IPD/QB-BR-00/3D	IPD/QB-BR-01/3D	IPD/SC-AN-B1

All angled castable abutments include a TPA screw.





Compatibility

**NEODENT®**

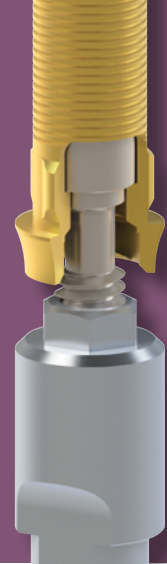

**RA Serie HELIX® HE**

[ $\phi$ 3.3 /  $\phi$ 4.1 /  $\phi$ 5.0]



Neodent®



### INTRA-ORAL / DESKTOP / CONTACT PROBE SCAN BODY

Platform	Height (mm)		
$\phi$ 3.3	10	IPD/RA-SN-00	IPD/RA-SN-01
	15	IPD/RA-SN-02	-
$\phi$ 4.1	10	IPD/AA-SR-00	IPD/AA-SR-01
	15	IPD/AA-SR-02	-
$\phi$ 5.0	10	IPD/RA-SW-00	IPD/RA-SW-01
	15	IPD/RA-SW-02	-



Captive screw included. 1.20 Hex Screwdriver.

### Ti-BASE

Platform	Height (mm)		
$\phi$ 3.3	1.3	IPD/RA-IN-02/3D	IPD/RA-IN-03/3D
	2.5	IPD/RA-IN-04/3D	IPD/RA-IN-05/3D
	0.5	IPD/AA-IR-00/3D	IPD/AA-IR-01/3D
$\phi$ 4.1	1.5	IPD/AA-IR-02/3D	IPD/AA-IR-03/3D
	2.5	IPD/AA-IR-04/3D	IPD/AA-IR-05/3D
	1.3	IPD/RA-IW-02/3D	IPD/RA-IW-03/3D





Please see [page 150](#) for the  accessories.

### SCREW / TPA SCREW FOR ANGLED PROSTHESIS

Platform	Screwdriver	Seat	Reference	TiN Reference
$\phi$ 3.3	1.20 Hex	Flat	IPD/RA-TN-00	IPD/RA-TN-00/TiN
	Unigrip	Conical	IPD/AA-TR-00	IPD/AA-TR-00/TiN
$\phi$ 4.1	1.20 Hex	Conical	IPD/BA-TR-00	IPD/BA-TR-00/TiN
	Unigrip	Flat	IPD/AA-TR-02	IPD/AA-TR-02/TiN
	1.20 Hex	Low profile conical	IPD/AA-TR-01	IPD/AA-TR-01/TiN
$\phi$ 5.0	1.20 Hex	Flat	IPD/RA-TW-00	IPD/RA-TW-00/TiN
$\phi$ 3.3	TPA	Flat		IPD/RA-TN-50
$\phi$ 4.1	TPA	Conical		IPD/AA-TR-50
	TPA	Flat		IPD/AA-TR-52
$\phi$ 5.0	TPA	Flat		IPD/RA-TW-50



-  UNIGRIP Lengths 18/25/32 mm. Please see [page 189](#) for more information.
-  HEX 1.20 Lengths 18/25/32 mm. Please see [page 188](#) for more information.
-  Lengths 18/25/32 mm. Please see [page 190](#) for more information.

**ANALOG / DIGITAL ANALOG**

Platform	Reference	Reference
ø3.3	IPD/RA-AN-00	IPD/RA-AN-00/3D
ø4.1	IPD/AA-AR-00	IPD/AA-AR-00/3D
ø5.0	IPD/RA-AW-00	IPD/RA-AW-00/3D
Bottom Screw	-	IPD/KA-TA-00
Side screw	-	IPD/KA-TA-01



**STRAIGHT AND ANGLED MULTI-UNIT ABUTMENT**



Straight, 17° & 30°

Platform	Height (mm)	Straight	17°	30°
ø3.3	1.5	IPD/RA-MN-01	-	-
	2.5	IPD/RA-MN-02	IPD/RA-MN-12	-
	3.5	IPD/RA-MN-03	-	IPD/RA-MN-33
ø4.1	1.0	IPD/AB-MR-01	-	-
	2.0	IPD/AB-MR-02	IPD/AB-MR-12	-
	3.0	IPD/AB-MR-03	IPD/AB-MR-13	IPD/AB-MR-33
	4.0	IPD/AB-MR-04	IPD/AB-MR-14	IPD/AB-MR-34
	5.0	IPD/AB-MR-05	-	IPD/AB-MR-35
ø5.0	1.5	IPD/RA-MW-01	-	-
	2.5	IPD/RA-MW-02	IPD/RA-MW-12	-
	3.5	IPD/RA-MW-03	-	IPD/RA-MW-33



Our straight Multi-units can be used for single and multiple restorations. Please see page 160 for the Multi-unit system accessories.

**TEMPORARY ABUTMENT / OPEN TRAY COPING**

Platform			Coping screw
ø3.3	IPD/RA-PN-06	IPD/RA-PN-07	IPD/RA-TN-00/C
ø4.1	IPD/AA-PR-06	IPD/AA-PR-07	IPD/AA-TR-00/C
ø5.0	IPD/RA-PW-06	IPD/RA-PW-07	IPD/RA-TW-00/C

The same abutment can be used as a temporary abutment with the occlusal screw or as an impression coping using the coping screw.



**OPEN AND CLOSED TRAY COPING**



Platform	Reference	
ø4.1	Open tray coping	IPD/AA-CR-00
	Closed tray coping	IPD/AA-CR-01

Classic design.



**STRAIGHT AND ANGLED CASTABLE ABUTMENT WITH A Co-Cr BASE**

Straight, 15° & 25°

Platform	Angulation		
ø3.3	Straight	IPD/RA-BN-00	IPD/RA-BN-01
	15°	IPD/RA-BN-10	IPD/RA-BN-11
	Straight	IPD/AA-BR-00	IPD/AA-BR-01
ø4.1	15°	IPD/AA-BR-10	IPD/AA-BR-11
	25°	IPD/AA-BR-20	IPD/AA-BR-21
ø5.0	Straight	IPD/RA-BW-00	IPD/RA-BW-01

**Co-Cr Base for digital workflow**

		Scan Body		
ø3.3	Straight / Angled	IPD/RA-BN-00/3D	IPD/RA-BN-01/3D	IPD/SC-AN-B1
ø4.1	Straight / Angled	IPD/AA-BR-00/3D	IPD/AA-BR-01/3D	IPD/SC-AN-B1
ø5.0	Straight / Angled	IPD/RA-BW-00/3D	IPD/RA-BW-01/3D	IPD/SC-AN-B1



All angled castable abutments include a TPA screw.

## PSD OVERDENTURE ABUTMENT

Platform	Height (mm)	Reference
ø3.3	2.0	IPD/RA-LN-02
	3.0	IPD/RA-LN-03
	4.0	IPD/RA-LN-04
ø4.1	1.0	IPD/AA-LR-01
	2.0	IPD/AA-LR-02
	3.0	IPD/AA-LR-03
	4.0	IPD/AA-LR-04
	5.0	IPD/AA-LR-05
ø5.0	2.0	IPD/RA-LW-02
	3.0	IPD/RA-LW-03
	4.0	IPD/RA-LW-04



Please see [page 172](#) for the PSD system accessories.



## HEALING ABUTMENT

Platform	Height (mm)	Reference
ø3.3	2.0	IPD/RA-DN-02
	3.0	IPD/RA-DN-03
	4.0	IPD/RA-DN-04
ø4.1	2.0	IPD/AA-DR-02
	3.0	IPD/AA-DR-03
	4.0	IPD/AA-DR-04
	5.0	IPD/AA-DR-05
	2.0	IPD/RA-DW-02
ø5.0	3.0	IPD/RA-DW-03
	4.0	IPD/RA-DW-04



## STRAIGHT AND ANGLED ABUTMENT

Straight, 15° & 25°

Platform	Height (mm)	Angulation		
ø4.1	1.0	Straight	IPD/AA-PR-00	IPD/AA-PR-01
		15°	IPD/AA-PR-02	-
	25°	IPD/AA-PR-03	-	
	2.0	15°	IPD/AA-PR-04	-
		25°	IPD/AA-PR-05	-



Using the low profile IPD/AA-TR-01 screw for IPD/AA-PR-03 is recommended.

## CASTABLE

Platform		
ø4.1	IPD/AA-HR-00	IPD/AA-RR-00









Compatibility



**NEODENT®**

**RB Serie GRAND MORSE™ GM**  
[GM]



Neodent®



**INTRA-ORAL / DESKTOP / CONTACT PROBE SCAN BODY**

Platform	Height (mm)		
GM	10	IPD/RB-SR-00	IPD/RB-SR-01
	15	IPD/RB-SR-02	-

Captive screw included. 1.20 Hex Screwdriver.



**Ti-BASE** 

Platform	Height (mm)		
GM	1.0	IPD/RB-IR-00/3D	IPD/RB-IR-01/3D
	2.0	IPD/RB-IR-02/3D	IPD/RB-IR-03/3D
	3.0	IPD/RB-IR-04/3D	IPD/RB-IR-05/3D
	4.0	IPD/RB-IR-06/3D	IPD/RB-IR-07/3D

Please see [page 150](#) for the  accessories.



**SCREW / TPA SCREW FOR ANGLED PROSTHESIS**

Platform	Screwdriver	Seat	Reference	TiN Reference
GM	Neo GM	Conical	IPD/RB-TR-00	IPD/RB-TR-00/TiN
	TPA	Conical	-	IPD/RB-TR-50

 Lengths 18/25/32 mm. Please see [page 189](#) for more information.

 Lengths 18/25/32 mm. Please see [page 190](#) for more information.



**ANALOG / DIGITAL ANALOG**

Platform	Reference	Digital reference
GM	IPD/RB-AR-00	IPD/RB-AR-00/3D
Bottom Screw	-	IPD/KA-TA-00
Side Screw	-	IPD/KA-TA-01



## STRAIGHT AND ANGLED MULTI-UNIT ABUTMENT

Straight, 17° & 30°

Platform	Height (mm)	Straight	17°	30°
GM	1.5	IPD/RB-MR-01	-	-
	2.5	IPD/RB-MR-02	IPD/RB-MR-12	-
	3.5	IPD/RB-MR-03	-	IPD/RB-MR-33
	4.5	IPD/RB-MR-04	-	-

Our straight Multi-units can be used for single and multiple restorations. Please see [page 160](#) for the Multi-unit system accessories.



## TEMPORARY ABUTMENT / OPEN TRAY COPING

Platform			Coping screw
GM	IPD/RB-PR-06	IPD/RB-PR-07	IPD/RB-TR-00/C

The same abutment can be used as a temporary abutment with the occlusal screw or as an impression coping using the coping screw.



## PSD OVERDENTURE ABUTMENT

Platform	Height (mm)	Reference
GM	2.0	IPD/RB-LR-02
	3.0	IPD/RB-LR-03
	4.0	IPD/RB-LR-04
	5.0	IPD/RB-LR-05

Please see [page 172](#) for the PSD system accessories.





## HEALING ABUTMENT

Platform	Height (mm)	Reference
GM	1.5	IPD/RB-DR-01
	3.0	IPD/RB-DR-03
	5.0	IPD/RB-DR-05
	7.0	IPD/RB-DR-07



## STRAIGHT CASTABLE ABUTMENT WITH A Co-Cr BASE

Platform	Angulation			
GM		IPD/RB-BR-00	IPD/RB-BR-01	
Co-Cr Base for digital workflow				
Platform	Angulation	Reference	Scan Body	
GM	Straight / Angled	IPD/RB-BR-00/3D	IPD/RB-BR-01/3D	IPD/SC-AN-B1





# Compatibility

# NEODENT®

## RC Serie GM ABUTMENT

### [RP]

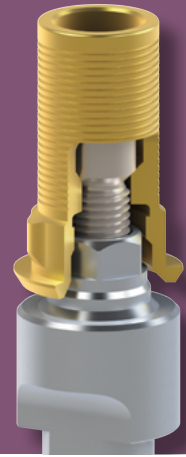

Neodent®

#### INTRA-ORAL / DESKTOP / CONTACT PROBE SCAN BODY

Platform	Height (mm)	
RP	10	IPD/RC-SR-00

Captive screw included. 1.20 Hex Screwdriver.



#### Ti-BASE

Platform	Height (mm)	
RP	0.5	IPD/RC-IR-00/3D

Please see [page 150](#) for the  accessories.  
Use wide platform cutting guides.



#### SCREW / TPA SCREW FOR ANGLED PROSTHESIS

Platform	Screwdriver	Seat	Reference	TiN Reference
RP	Neo GM	Flat	IPD/RC-TR-00	IPD/RC-TR-00/TIN
	TPA	Flat	-	IPD/RC-TR-50

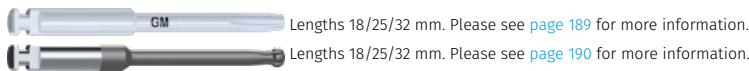

#### ANALOG / DIGITAL ANALOG

Platform	Reference	Digital reference
RP	IPD/RC-AR-00	IPD/RC-AR-00/3D
Bottom Screw	-	IPD/KA-TA-00
Side Screw	-	IPD/KA-TA-01



## TEMPORARY ABUTMENT / OPEN TRAY COPING

Platform		Coping screw
RP	 IPD/RC-PR-06	IPD/RC-TR-00/C

The same abutment can be used as a temporary abutment with the occlusal screw or as an impression coping using the coping screw.



## HEALING ABUTMENT

Platform	Height (mm)	Reference
RP	4.75	IPD/RC-DR-03



## STRAIGHT AND ANGLED CASTABLE ABUTMENT WITH A Co-Cr BASE

Straight, 15° & 25°

Platform	Angulation	
RP	Straight	IPD/RC-BR-00
	15°	IPD/RC-BR-10
	25°	IPD/RC-BR-20

Co-Cr Base for digital workflow		Scan Body
RP	Straight / Angled	IPD/SC-AN-B1

All angled castable abutments include a TPA screw.





Compatibility

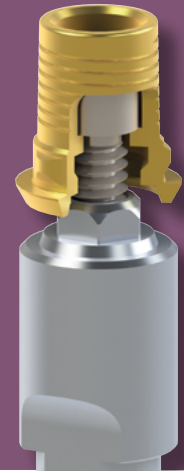

**NEODENT®**

**RD Serie GM MICRO ABUTMENT**  
[ø3.5]



Neodent®



**INTRA-ORAL / DESKTOP / CONTACT PROBE SCAN BODY**

Platform	Height (mm)		
ø3.5	10	IPD/RD-SN-00	IPD/RD-SN-01

Captive screw included. 1.20 Hex Screwdriver.



**Ti-BASE** 

Platform	Height (mm)		
ø3.5	0.3	-	IPD/RD-IN-01/3D
	0.5	IPD/RD-IN-00/3D	-

Please see [page 150](#) for the  accessories.



**SCREW / TPA SCREW FOR ANGLED PROSTHESIS**

Platform	Screwdriver	Seat	Reference	TiN Reference
ø3.5	Neo GM	Conical	IPD/RD-TN-00	IPD/RD-TN-00/TIN
	TPA	Conical	-	IPD/RD-TN-50

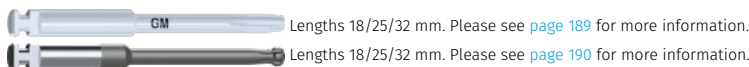

**ANALOG / DIGITAL ANALOG**

Platform	Reference	Digital reference
ø3.5	IPD/RD-AN-00	IPD/RD-AN-00/3D
Bottom Screw	-	IPD/KA-TA-00
Side Screw	-	IPD/KA-TA-01



## TEMPORARY ABUTMENT / OPEN TRAY COPING

**Platform**

ø3.5



IPD/RD-PN-06



IPD/RD-PN-07

**Coping screw**

IPD/RD-TN-00/C

The same abutment can be used as a temporary abutment with the occlusal screw or as an impression coping using the coping screw.



## HEALING ABUTMENT

**Platform**

ø3.5

**Height (mm)**

3.25

**Reference**

IPD/RD-DN-03



## STRAIGHT CASTABLE ABUTMENT WITH A Co-Cr BASE

**Platform**

ø3.5

**Angulation**

Straight

15°

25°



IPD/RD-BN-00

IPD/RD-BN-10

IPD/RD-BN-20



IPD/RD-BN-01

IPD/RD-BN-11

IPD/RD-BN-21

**Co-Cr Base for digital workflow**

ø3.5

Straight / Angled

IPD/RD-BN-00/3D

IPD/RD-BN-01/3D

**Scan Body**

IPD/SC-AN-B1

All angled castable abutments include a TPA screw.





# Compatibility

# BEGO® SEMADOS®



## SB Serie SC/RS

[ $\phi$ 3.25 /  $\phi$ 3.75 /  $\phi$ 4.1 /  $\phi$ 4.5]



Bego® Semados®



### INTRA-ORAL / DESKTOP / CONTACT PROBE SCAN BODY

Platform	Height (mm)		
$\phi$ 3.25 $\phi$ 3.75	10	IPD/SB-SN-00	IPD/SB-SN-01
	15	IPD/SB-SN-02	-
$\phi$ 4.1	10	IPD/SB-SR-00	IPD/SB-SR-01
	15	IPD/SB-SR-02	-
$\phi$ 4.5	10	IPD/SB-SW-00	IPD/SB-SW-01
	15	IPD/SB-SW-02	-



Captive screw included. 1.20 Hex Screwdriver.

### Ti-BASE

Platform	Height (mm)		
$\phi$ 3.25 $\phi$ 3.75	0.5	IPD/SB-IN-00/3D	IPD/SB-IN-01/3D
	1.5	IPD/SB-IN-02/3D	IPD/SB-IN-03/3D
	2.5	IPD/SB-IN-04/3D	IPD/SB-IN-05/3D
$\phi$ 4.1	0.5	IPD/SB-IR-00/3D	IPD/SB-IR-01/3D
	1.5	IPD/SB-IR-02/3D	IPD/SB-IR-03/3D
	2.5	IPD/SB-IR-04/3D	IPD/SB-IR-05/3D
$\phi$ 4.5	0.5	IPD/SB-IW-00/3D	IPD/SB-IW-01/3D
	1.5	IPD/SB-IW-02/3D	IPD/SB-IW-03/3D
	2.5	IPD/SB-IW-04/3D	IPD/SB-IW-05/3D



Please see page 150 for the  accessories.

### SCREW / TPA SCREW FOR ANGLED PROSTHESIS

Platform	Screwdriver	Seat	Reference	TiN Reference
$\phi$ 3.25 $\phi$ 3.75 $\phi$ 4.1 $\phi$ 4.5	1.25 Hex	Conical	IPD/SB-TR-00	IPD/SB-TR-00/TiN
$\phi$ 3.25 $\phi$ 3.75 $\phi$ 4.1 $\phi$ 4.5	TPA	Conical	-	IPD/SB-TR-50



### ANALOG / DIGITAL ANALOG

Platform	Reference	Digital reference
$\phi$ 3.25 $\phi$ 3.75	IPD/SB-AN-00	IPD/SB-AN-00/3D
$\phi$ 4.1	IPD/SB-AR-00	IPD/SB-AR-00/3D
$\phi$ 4.5	IPD/SB-AW-00	IPD/SB-AW-00/3D
Bottom Screw	-	IPD/KA-TA-00
Side Screw	-	IPD/KA-TA-01





## STRAIGHT AND ANGLED MULTI-UNIT ABUTMENT



Straight, 17° & 30°

Platform	Height (mm)	Straight	17°	30°
ø3.25 ø3.75	1.5	IPD/SB-MN-01	-	-
	2.5	IPD/SB-MN-02	IPD/SB-MN-12	-
	3.5	IPD/SB-MN-03	IPD/SB-MN-13	IPD/SB-MN-33
	4.5	IPD/SB-MN-04	-	IPD/SB-MN-34
	5.5	IPD/SB-MN-05	-	-
ø4.1	1.5	IPD/SB-MR-01	-	-
	2.5	IPD/SB-MR-02	IPD/SB-MR-12	-
	3.5	IPD/SB-MR-03	-	IPD/SB-MR-33
	4.5	IPD/SB-MR-04	-	-
ø4.5	1.5	IPD/SB-MW-01	-	-
	2.5	IPD/SB-MW-02	IPD/SB-MW-12	-
	3.5	-	-	IPD/SB-MW-33



Our straight Multi-units can be used for single and multiple restorations. Please see [page 160](#) for the Multi-unit system accessories.

## TEMPORARY ABUTMENT / OPEN TRAY COPING

Platform			Coping screw
ø3.25 ø3.75	IPD/SB-PN-06	IPD/SB-PN-07	IPD/SB-TR-00/C
ø4.1	IPD/SB-PR-06	IPD/SB-PR-07	
ø4.5	IPD/SB-PW-06	IPD/SB-PW-07	



The same abutment can be used as a temporary abutment with the occlusal screw or as an impression coping using the coping screw.



## PSD OVERDENTURE ABUTMENT

Platform	Height (mm)	Reference
ø3.25 ø3.75	1.0	IPD/SB-LN-01
	2.0	IPD/SB-LN-02
	3.0	IPD/SB-LN-03
	4.0	IPD/SB-LN-04
	5.0	IPD/SB-LN-05
ø4.1	1.0	IPD/SB-LR-01
	2.0	IPD/SB-LR-02
	3.0	IPD/SB-LR-03
	4.0	IPD/SB-LR-04
	5.0	IPD/SB-LR-05
ø4.5	1.0	IPD/SB-LW-01
	2.0	IPD/SB-LW-02
	3.0	IPD/SB-LW-03
	4.0	IPD/SB-LW-04
	5.0	IPD/SB-LW-05



Please see [page 172](#) for the PSD system accessories.

## STRAIGHT AND ANGLED CASTABLE ABUTMENT WITH A Co-Cr BASE Straight, 15° & 25°

Platform	Angulation		
ø3.25 ø3.75	Straight	IPD/SB-BN-00	IPD/SB-BN-01
	15°	IPD/SB-BN-10	IPD/SB-BN-11
	25°	IPD/SB-BN-20	IPD/SB-BN-21
ø4.1	Straight	IPD/SB-BR-00	IPD/SB-BR-01
	15°	IPD/SB-BR-10	IPD/SB-BR-11
	25°	IPD/SB-BR-20	IPD/SB-BR-21
ø4.5	Straight	IPD/SB-BW-00	IPD/SB-BW-01
	15°	IPD/SB-BW-10	IPD/SB-BW-11
	25°	IPD/SB-BW-20	IPD/SB-BW-21



Co-Cr Base for digital workflow			Scan Body	
ø3.25 ø3.75	Straight / Angled	IPD/SB-BN-00/3D	IPD/SB-BN-01/3D	IPD/SC-AN-B1
ø4.1	Straight / Angled	IPD/SB-BR-00/3D	IPD/SB-BR-01/3D	IPD/SC-AN-B1
ø4.5	Straight / Angled	IPD/SB-BW-00/3D	IPD/SB-BW-01/3D	IPD/SC-AN-B1

All angled castable abutments include a TPA screw.

## HEALING ABUTMENT

Platform	Height (mm)	Reference
ø3.25 ø3.75	3.0	IPD/SB-DN-03
	5.0	IPD/SB-DN-05
	7.0	IPD/SB-DN-07
ø4.1	3.0	IPD/SB-DR-03
	5.0	IPD/SB-DR-05
	7.0	IPD/SB-DR-07
ø4.5	3.0	IPD/SB-DW-03
	5.0	IPD/SB-DW-05
	7.0	IPD/SB-DW-07







# Compatibility



# MIS<sup>®</sup>

# TA Serie SEVEN<sup>®</sup>

[Narrow 3.3 / Standard / Wide]



## INTRA-ORAL / DESKTOP / CONTACT PROBE SCAN BODY

Platform	Height (mm)		
Narrow 3.3	10	IPD/TA-ST-00	IPD/TA-ST-01
	15	IPD/TA-ST-02	-
Standard	10	IPD/FA-SN-00	IPD/FA-SN-01
	15	IPD/FA-SN-02	-
Wide	10	IPD/FA-SR-00	IPD/FA-SR-01
	15	IPD/FA-SR-02	-

Captive screw included. 1.20 Hex Screwdriver.



## Ti-BASE

Platform	Height (mm)		
Narrow 3.3	0.5	IPD/TA-IT-00/3D	IPD/TA-IT-01/3D
	1.5	IPD/TA-IT-02/3D	IPD/TA-IT-03/3D
	2.5	IPD/TA-IT-04/3D	IPD/TA-IT-05/3D
Standard	0.5	IPD/FA-IN-00/3D	IPD/FA-IN-01/3D
	1.5	IPD/FA-IN-02/3D	IPD/FA-IN-03/3D
	2.5	IPD/FA-IN-04/3D	IPD/FA-IN-05/3D
Wide	0.5	IPD/FA-IR-00/3D	IPD/FA-IR-01/3D
	1.5	IPD/FA-IR-02/3D	IPD/FA-IR-03/3D
	2.5	IPD/FA-IR-04/3D	IPD/FA-IR-05/3D

Please see [page 150](#) for the  accessories.



## SCREW / TPA SCREW FOR ANGLED PROSTHESIS

Platform	Screwdriver	Seat	Reference	TiN Reference
Narrow 3.3	1.25 Hex	Conical	IPD/TA-TT-00	IPD/TA-TT-00/TiN
Standard / Wide	1.25 Hex	Conical	IPD/FA-TR-00	IPD/FA-TR-00/TiN
Narrow 3.3	TPA	Conical	-	IPD/TA-TT-50
Standard / Wide	TPA	Conical	-	IPD/FA-TR-50

 Lengths 18/25/32 mm. Please see [page 188](#) for more information.

 Lengths 18/25/32 mm. Please see [page 190](#) for more information.

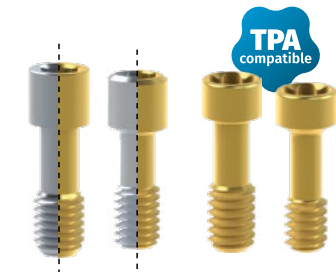

## ANALOG / DIGITAL ANALOG

Platform	Reference	Digital reference
Narrow 3.3	IPD/TA-AT-00	IPD/TA-AT-00/3D
Standard	IPD/FA-AN-00	IPD/FA-AN-00/3D
Wide	IPD/FA-AR-00	IPD/FA-AR-00/3D
Bottom Screw	-	IPD/KA-TA-00
Side Screw	-	IPD/KA-TA-01



## STRAIGHT AND ANGLED MULTI-UNIT ABUTMENT



Straight, 17° & 30°

Platform	Height (mm)	Straight	17°	30°
Narrow 3.3	2.0	IPD/TA-MT-02		
	3.0	IPD/TA-MT-03		
	4.0	IPD/TA-MT-04		
Standard	0.9	IPD/FA-MN-00	-	-
	1.5	IPD/FA-MN-01	-	-
	2.5	IPD/FA-MN-02	IPD/FA-MN-12	-
	3.5	IPD/FA-MN-03	IPD/FA-MN-13	IPD/FA-MN-33
	4.5	IPD/FA-MN-04	-	IPD/FA-MN-34
Wide	1.5	IPD/FA-MR-01	-	-
	2.5	IPD/FA-MR-02	-	-
	3.0	-	IPD/FA-MR-13	-
	3.5	IPD/FA-MR-03	-	IPD/FA-MR-33
	4.0	-	IPD/FA-MR-14	-
	4.5	IPD/FA-MR-04	-	IPD/FA-MR-34



Our straight Multi-units can be used for single and multiple restorations. Please see [page 160](#) for the Multi-unit system accessories.

## TEMPORARY ABUTMENT / OPEN TRAY COPING

Platform			Coping screw
Narrow 3.3	IPD/TA-PT-06	IPD/TA-PT-07	IPD/TA-TT-00/C
Standard	IPD/FA-PN-06	IPD/FA-PN-07	IPD/FA-TR-00/C
Wide	IPD/FA-PR-06	IPD/FA-PR-07	IPD/FA-TR-00/C

The same abutment can be used as a temporary abutment with the occlusal screw or as an impression coping using the coping screw.



## OPEN TRAY COPING

Platform	Reference
Standard	Open tray coping IPD/FA-CN-00

Classic design.



## PSD OVERDENTURE ABUTMENT



Platform	Height (mm)	Reference
Narrow 3.3	1.0	IPD/TA-LT-01
	2.0	IPD/TA-LT-02
	3.0	IPD/TA-LT-03
	4.0	IPD/TA-LT-04
	5.0	IPD/TA-LT-05
Standard	1.0	IPD/FA-LN-01
	2.0	IPD/FA-LN-02
	3.0	IPD/FA-LN-03
	4.0	IPD/FA-LN-04
	5.0	IPD/FA-LN-05
Wide	1.0	IPD/FA-LR-01
	2.0	IPD/FA-LR-02
	3.0	IPD/FA-LR-03
	4.0	IPD/FA-LR-04
	5.0	IPD/FA-LR-05



Please see [page 172](#) for the PSD system accessories.

## STRAIGHT AND ANGLED CASTABLE ABUTMENT WITH A Co-Cr BASE

Straight, 15° & 25°

Platform	Angulation		
Narrow 3.3	Straight	IPD/TA-BT-00	IPD/TA-BT-01
	15°	IPD/TA-BT-10	IPD/TA-BT-11
	25°	IPD/TA-BT-20	IPD/TA-BT-21
Standard	Straight	IPD/FA-BN-00	IPD/FA-BN-01
	15°	IPD/FA-BN-10	IPD/FA-BN-11
	25°	IPD/FA-BN-20	IPD/FA-BN-21
Wide	Straight	IPD/FA-BR-00	IPD/FA-BR-01
	15°	IPD/FA-BR-10	IPD/FA-BR-11
	25°	IPD/FA-BR-20	IPD/FA-BR-21



Co-Cr Base for digital workflow			Scan Body	
Narrow 3.3	Straight / Angled	IPD/TA-BT-00/3D	IPD/TA-BT-01/3D	IPD/SC-AN-B1
Standard	Straight / Angled	IPD/FA-BN-00/3D	IPD/FA-BN-01/3D	IPD/SC-AN-B1
Wide	Straight	IPD/FA-BR-00/3D	IPD/FA-BR-01/3D	IPD/SC-AN-B1
	Angled	IPD/FA-BR-A0/3D	IPD/FA-BR-A1/3D	IPD/SC-AN-B1

All angled castable abutments include a TPA screw.

## HEALING ABUTMENT

Platform	Height (mm)	Reference
Narrow 3.3	2.0	IPD/TA-DT-02
	3.0	IPD/TA-DT-03
	4.0	IPD/TA-DT-04
	5.0	IPD/TA-DT-05
	5.0	IPD/FA-DN-01
Standard	1.5	IPD/FA-DN-03
	3.0	IPD/FA-DN-05
	5.0	IPD/FA-DN-05
Wide	1.5	IPD/FA-DR-01
	3.0	IPD/FA-DR-03
	5.0	IPD/FA-DR-05





## STRAIGHT AND ANGLED ABUTMENT

Straight, 15° & 25°

Platform	Height (mm)	Angulation	
Standard	1.0	Straight	IPD/FA-PN-00
		15°	IPD/FA-PN-02
		25°	IPD/FA-PN-04
Standard	2.0	Straight	IPD/FA-PN-01
		15°	IPD/FA-PN-03
		25°	IPD/FA-PN-05



## CASTABLE

Platform		
Standard	IPD/FA-HN-00	IPD/FA-RN-00
Wide	IPD/FA-HR-00	IPD/FA-RR-00



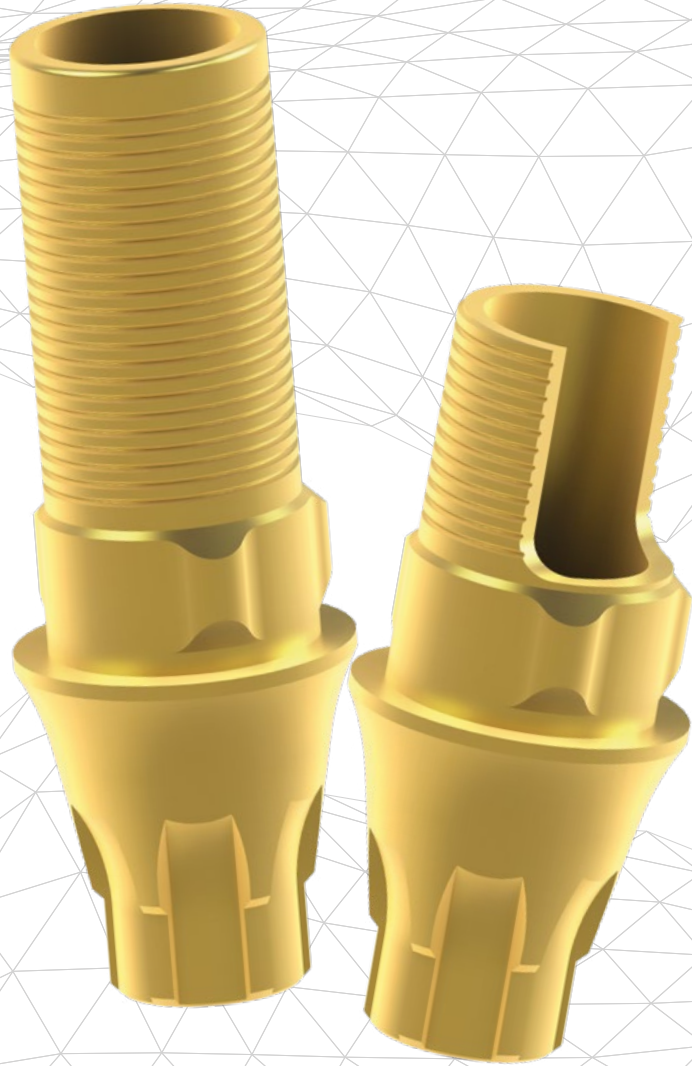



# Compatibility



# MIS<sup>®</sup>

# TB Serie C1/V3<sup>®</sup>

[Standard]





## INTRA-ORAL / DESKTOP / CONTACT PROBE SCAN BODY

Platform	Height (mm)		
Standard	10	IPD/TB-SR-00	IPD/TB-SR-01
	15	IPD/TB-SR-02	-

Captive screw included. 1.20 Hex Screwdriver.



## Ti-BASE

Platform	Height (mm)		
Standard	0.7	IPD/TB-IR-00/3D	IPD/TB-IR-01/3D
	1.5	IPD/TB-IR-02/3D	IPD/TB-IR-03/3D
	2.5	IPD/TB-IR-04/3D	IPD/TB-IR-05/3D
	3.5	IPD/TB-IR-06/3D	IPD/TB-IR-07/3D

High version of the non-engaging Custom Ti-Base subject to availability. Please see page 150 for the  accessories.



## SCREW / TPA SCREW FOR ANGLED PROSTHESIS

Platform	Screwdriver	Seat	Reference	TiN Reference
Standard	1.25 Hex	Conical	IPD/TB-TR-00	IPD/TB-TR-00/TiN
	TPA	Conical	-	IPD/TB-TR-50

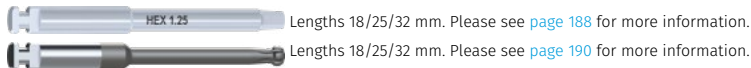

## ANALOG / DIGITAL ANALOG

Platform	Reference	Digital reference
Standard	IPD/TB-AR-00	IPD/TB-AR-00/3D
Bottom Screw	-	IPD/KA-TA-00
Side Screw	-	IPD/KA-TA-01





## STRAIGHT AND ANGLED MULTI-UNIT ABUTMENT



Straight, 17° & 30°

Platform	Height (mm)	Straight	17°	30°
Standard	1.0	IPD/TB-MR-01	-	-
	2.0	IPD/TB-MR-02	-	-
	2.5	-	IPD/TB-MR-12	-
	3.0	IPD/TB-MR-03	-	-
	3.5	-	-	IPD/TB-MR-33
	4.0	IPD/TB-MR-04	-	-

Our straight Multi-units can be used for single and multiple restorations. Please see [page 160](#) for the Multi-unit system accessories.



## TEMPORARY ABUTMENT / OPEN TRAY COPING

Platform			Coping screw
Standard	IPD/TB-PR-06	IPD/TB-PR-07	IPD/TB-TR-00/C

The same abutment can be used as a temporary abutment with the occlusal screw or as an impression coping using the coping screw.



## PSD OVERDENTURE ABUTMENT

Platform	Height (mm)	Reference
Standard	1.0	IPD/TB-LR-01
	2.0	IPD/TB-LR-02
	3.0	IPD/TB-LR-03
	4.0	IPD/TB-LR-04
	5.0	IPD/TB-LR-05

Please see [page 172](#) for the PSD system accessories.





## HEALING ABUTMENT

Platform	Height (mm)	Reference
Standard	2.0	IPD/TB-DR-02
	3.0	IPD/TB-DR-03
	4.0	IPD/TB-DR-04
	5.0	IPD/TB-DR-05



## STRAIGHT AND ANGLED CASTABLE ABUTMENT WITH A Co-Cr BASE

Straight, 15° & 25°

Platform	Angulation		
Standard	Straight	IPD/TB-BR-00	IPD/TB-BR-01
	15°	IPD/TB-BR-10	IPD/TB-BR-11
	25°	IPD/TB-BR-20	IPD/TB-BR-21

Co-Cr Base for digital workflow			Scan Body	
Standard	Straight / Angled	IPD/TB-BR-00/3D	IPD/TB-BR-01/3D	IPD/SC-AN-B1

All angled castable abutments include a TPA screw.





# Compatibility



# DIO®

# UB Serie UFII

[NP/RP]





## INTRA-ORAL / DESKTOP / CONTACT PROBE SCAN BODY

Platform	Height (mm)		
NP	10	IPD/UB-SN-00	IPD/UB-SN-01
	15	IPD/UB-SN-02	-
RP	10	IPD/UB-SR-00	IPD/UB-SR-01
	15	IPD/UB-SR-02	-

Captive screw included. 1.20 Hex Screwdriver.



## Ti-BASE

Platform	Height (mm)		
NP	1.0	IPD/UB-IN-00/3D	IPD/UB-IN-01/3D
	2.0	IPD/UB-IN-02/3D	IPD/UB-IN-03/3D
	3.0	IPD/UB-IN-04/3D	IPD/UB-IN-05/3D
RP	1.0	IPD/UB-IR-00/3D	IPD/UB-IR-01/3D
	2.0	IPD/UB-IR-02/3D	IPD/UB-IR-03/3D
	3.0	IPD/UB-IR-04/3D	IPD/UB-IR-05/3D

Please see [page 150](#) for the  accessories.



## SCREW / TPA SCREW FOR ANGLED PROSTHESIS

Platform	Screwdriver	Seat	Reference	TiN Reference
NP	1.20 Hex	Conical	IPD/UB-TN-00	IPD/UB-TN-00/TiN
RP	1.20 Hex	Conical	IPD/UB-TR-00	IPD/UB-TR-00/TiN
NP	TPA	Conical	-	IPD/UB-TN-50
RP	TPA	Conical	-	IPD/UB-TR-50

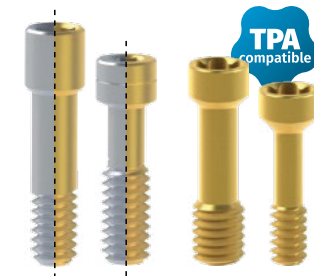
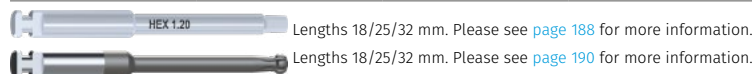

## ANALOG / DIGITAL ANALOG

Platform	Reference	Digital reference
NP	IPD/UB-AN-00	IPD/UB-AN-00/3D
RP	IPD/UB-AR-00	IPD/UB-AR-00/3D
Bottom Screw	-	IPD/KA-TA-00
Side Screw	-	IPD/KA-TA-01



## STRAIGHT AND ANGLED MULTI-UNIT ABUTMENT



Straight, 17° & 30°

Platform	Height (mm)	Straight	17°	30°
NP	1.5	IPD/UB-MN-01	-	-
	2.5	IPD/UB-MN-02	IPD/UB-MN-12	-
	3.5	IPD/UB-MN-03	-	IPD/UB-MN-33
RP	1.5	IPD/UB-MR-01	-	-
	2.5	IPD/UB-MR-02	IPD/UB-MR-12	-
	3.5	IPD/UB-MR-03	-	IPD/UB-MR-33

Our straight Multi-units can be used for single and multiple restorations. Please see [page 160](#) for the Multi-unit system accessories.



## TEMPORARY ABUTMENT / OPEN TRAY COPING

Platform			Coping screw
NP	IPD/UB-PN-06	IPD/UB-PN-07	IPD/UB-TN-00/C
RP	IPD/UB-PR-06	IPD/UB-PR-07	IPD/UB-TR-00/C

The same abutment can be used as a temporary abutment with the occlusal screw or as an impression coping using the coping screw.



## PSD OVERDENTURE ABUTMENT

Platform	Height (mm)	Reference
NP	2.0	IPD/UB-LN-02
	3.0	IPD/UB-LN-03
	4.0	IPD/UB-LN-04
RP	2.0	IPD/UB-LR-02
	3.0	IPD/UB-LR-03
	4.0	IPD/UB-LR-04

Please see [page 172](#) for the PSD system accessories.





## HEALING ABUTMENT

Platform	Height (mm)	Reference
NP	2.0	IPD/UB-DN-02
	3.5	IPD/UB-DN-03
	5.0	IPD/UB-DN-05
RP	2.0	IPD/UB-DR-02
	3.5	IPD/UB-DR-03
	5.0	IPD/UB-DR-05



## STRAIGHT AND ANGLED CASTABLE ABUTMENT WITH A Co-Cr BASE

Straight, 15° & 25°

Platform	Angulation		
NP	Straight	IPD/UB-BN-00	IPD/UB-BN-01
	15°	IPD/UB-BN-10	IPD/UB-BN-11
RP	Straight	IPD/UB-BR-00	IPD/UB-BR-01

Co-Cr Base for digital workflow			Scan Body	
NP	Straight / Angled	IPD/UB-BN-00/3D	IPD/UB-BN-01/3D	IPD/SC-AN-B1
RP	Straight / Angled	IPD/UB-BR-00/3D	IPD/UB-BR-01/3D	IPD/SC-AN-B1

All angled castable abutments include a TPA screw.





# Compatibility



# MEGAGEN®

## WA Serie ANYONE®

[RP]





### INTRA-ORAL / DESKTOP / CONTACT PROBE SCAN BODY

Platform	Height (mm)		
RP	10	IPD/WA-SR-00	IPD/WA-SR-01
	15	IPD/WA-SR-02	-

Captive screw included. 1.20 Hex Screwdriver.



### Ti-BASE

Platform	Height (mm)		
RP	1.0	IPD/WA-IR-00/3D	IPD/WA-IR-01/3D
	2.0	IPD/WA-IR-02/3D	IPD/WA-IR-03/3D
	3.0	IPD/WA-IR-04/3D	IPD/WA-IR-05/3D

Please see [page 150](#) for the  accessories.



### SCREW / TPA SCREW FOR ANGLED PROSTHESIS

Platform	Screwdriver	Seat	Reference	TiN Reference
RP	1.20 Hex	Conical	IPD/WA-TR-00	IPD/WA-TR-00/TiN
	TPA	Conical	-	IPD/WA-TR-50

 Lengths 18/25/32 mm. Please see [page 188](#) for more information.

 Lengths 18/25/32 mm. Please see [page 190](#) for more information.



### ANALOG / DIGITAL ANALOG

Platform	Reference	Reference
RP	IPD/WA-AR-00	IPD/WA-AR-00/3D
Bottom Screw	-	IPD/KA-TA-00
Side Screw	-	IPD/KA-TA-01



## STRAIGHT AND ANGLED MULTI-UNIT ABUTMENT

Straight, 17° & 30°

Platform	Height (mm)	Straight	17°	30°
RP	1.5	IPD/WA-MR-01	-	-
	2.5	IPD/WA-MR-02	IPD/WA-MR-12	-
	3.5	IPD/WA-MR-03	-	IPD/WA-MR-33

Our straight Multi-units can be used for single and multiple restorations. Please see [page 160](#) for the Multi-unit system accessories.



## TEMPORARY ABUTMENT / OPEN TRAY COPING

Platform			Coping screw
RP	IPD/WA-PR-06	IPD/WA-PR-07	IPD/WA-TR-00/C

The same abutment can be used as a temporary abutment with the occlusal screw or as an impression coping using the coping screw.



## PSD OVERDENTURE ABUTMENT

Platform	Height (mm)	Reference
RP	2.0	IPD/WA-LR-02
	3.0	IPD/WA-LR-03
	4.0	IPD/WA-LR-04
	5.0	IPD/WA-LR-05

Please see [page 172](#) for the PSD system accessories.





## HEALING ABUTMENT

Platform	Height (mm)	Reference
RP	3.0	IPD/WA-DR-03
	5.0	IPD/WA-DR-05
	7.0	IPD/WA-DR-07



## STRAIGHT CASTABLE ABUTMENT WITH A CO-CR BASE

Platform	Angulation		
RP	Straight	IPD/WA-BR-00	IPD/WA-BR-01

Co-Cr Base for digital workflow	Scan Body
RP	Straight / Angled
IPD/WB-BR-00/3D	IPD/WB-BR-01/3D
IPD/SC-AN-B1	

All angled castable abutments include a TPA screw.





# Compatibility



# MEGAGEN<sup>®</sup>

## WB Serie ANYRIDGE<sup>®</sup>

[ $\phi$ 4.0]





### INTRA-ORAL / DESKTOP / CONTACT PROBE SCAN BODY

Platform	Height (mm)		
$\phi$ 4.0	10	IPD/WB-SR-00	IPD/WB-SR-01
	15	IPD/WB-SR-02	-

Captive screw included. 1.20 Hex Screwdriver.



### Ti-BASE

Platform	Height (mm)		
$\phi$ 4.0	1.0	IPD/WB-IR-00/3D	IPD/WB-IR-01/3D
	2.0	IPD/WB-IR-02/3D	IPD/WB-IR-03/3D
	3.0	IPD/WB-IR-04/3D	IPD/WB-IR-05/3D

Please see [page 150](#) for the  accessories.



### SCREW

Platform	Screwdriver	Seat	Reference	TiN Reference
$\phi$ 4.0	1.20 Hex	Flat	IPD/WB-TR-00	IPD/WB-TR-00/TiN
			-	IPD/WB-TR-01

The IPD/WB-TR-01 model is an abutment extractor screw.

 Lengths 18/25/32 mm. Please see [page 188](#) for more information.



### ANALOG / DIGITAL ANALOG

Platform	Reference	Digital reference
$\phi$ 4.0	IPD/WB-AR-00	IPD/WB-AR-00/3D
Bottom Screw	-	IPD/KA-TA-00
Side Screw	-	IPD/KA-TA-01



## STRAIGHT AND ANGLED MULTI-UNIT ABUTMENT

Straight, 17° & 30°

Platform	Height (mm)	Straight	17°	30°
ø4.0	1.5	IPD/WB-MR-01	-	-
	2.5	IPD/WB-MR-02	IPD/WB-MR-12	-
	3.5	IPD/WB-MR-03	-	IPD/WB-MR-33

Our straight Multi-units can be used for single and multiple restorations. Please see [page 160](#) for the Multi-unit system accessories.



## TEMPORARY ABUTMENT / OPEN TRAY COPING

Platform			Coping screw
ø4.0	IPD/WB-PR-06	IPD/WB-PR-07	IPD/WB-TR-00/C

The same abutment can be used as a temporary abutment with the occlusal screw or as an impression coping using the coping screw.



## PSD OVERDENTURE ABUTMENT

Platform	Height (mm)	Reference
ø4.0	2.0	IPD/WB-LR-02
	3.0	IPD/WB-LR-03
	4.0	IPD/WB-LR-04
	5.0	IPD/WB-LR-05

Please see [page 172](#) for the PSD system accessories.





## HEALING ABUTMENT

Platform	Height (mm)	Reference
ø4.0	1.5	IPD/WB-DR-01
	3.0	IPD/WB-DR-03
	5.0	IPD/WB-DR-05



## STRAIGHT CASTABLE ABUTMENT WITH A Co-Cr BASE

Platform	Angulation		
ø4.0	Straight	IPD/WB-BR-00	IPD/WB-BR-01
Co-Cr Base for digital workflow			
ø4.0	Straight	IPD/WB-BR-00/3D	IPD/WB-BR-01/3D
			IPD/SC-AN-B1







Compatibility

**DENTIUM<sup>®</sup>**

**XA Serie IMPLANTIUM<sup>®</sup>/SUPERLINE<sup>™</sup>**  
[RP]





**INTRA-ORAL / DESKTOP / CONTACT PROBE SCAN BODY**

Platform	Height (mm)		
RP	10	IPD/XA-SR-00	IPD/XA-SR-01
	15	IPD/XA-SR-02	-

Captive screw included. 1.20 Hex Screwdriver.



**Ti-BASE** 

Platform	Height (mm)		
RP	1.0	IPD/XA-IR-00/3D	IPD/XA-IR-01/3D
	2.0	IPD/XA-IR-02/3D	IPD/XA-IR-03/3D
	3.0	IPD/XA-IR-04/3D	IPD/XA-IR-05/3D

High version of the non-engaging Custom Ti-Base subject to availability. Please see [page 150](#) for the  accessories.



**SCREW / TPA SCREW FOR ANGLED PROSTHESIS**

Platform	Screwdriver	Seat	Reference	TiN Reference
RP	1.27 Hex	Conical	IPD/XA-TR-00	IPD/XA-TR-00/TIN
	TPA	Conical	-	IPD/XA-TR-50

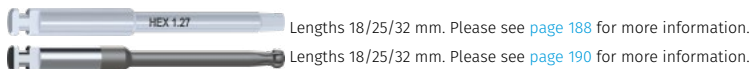

**ANALOG / DIGITAL ANALOG**

Platform	Reference	Digital reference
RP	IPD/XA-AR-00	IPD/XA-AR-00/3D
Bottom Screw	-	IPD/KA-TA-00
Side Screw	-	IPD/KA-TA-01





## STRAIGHT AND ANGLED MULTI-UNIT ABUTMENT



Straight, 17° & 30°

Platform	Height (mm)	Straight	17°	30°
RP	1.5	IPD/XA-MR-01	-	-
	2.5	IPD/XA-MR-02	IPD/XA-MR-12	-
	3.5	IPD/XA-MR-03	-	IPD/XA-MR-33

Our straight Multi-units can be used for single and multiple restorations. Please see [page 160](#) for the Multi-unit system accessories.



## TEMPORARY ABUTMENT / OPEN TRAY COPING

Platform			Coping screw
RP	IPD/XA-PR-06	IPD/XA-PR-07	IPD/XA-TR-00/C

The same abutment can be used as a temporary abutment with the occlusal screw or as an impression coping using the coping screw.



## PSD OVERDENTURE ABUTMENT

Platform	Height (mm)	Reference
RP	2.0	IPD/XA-LR-02
	3.0	IPD/XA-LR-03
	4.0	IPD/XA-LR-04
	5.0	IPD/XA-LR-05

Please see [page 172](#) for the PSD system accessories.





## HEALING ABUTMENT

Platform	Height (mm)	Reference
RP	2.0	IPD/XA-DR-02
	3.5	IPD/XA-DR-03
	5.0	IPD/XA-DR-05



## STRAIGHT CASTABLE ABUTMENT WITH A Co-Cr BASE

Platform	Angulation		
RP	Straight	IPD/XA-BR-00	IPD/XA-BR-01

Co-Cr Base for digital workflow	Scan Body
RP	Straight / Angled





# Compatibility



# MEDENTIS®

## YB Serie ICX

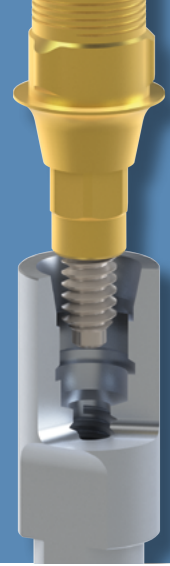
### [RP]





### INTRA-ORAL / DESKTOP / CONTACT PROBE SCAN BODY

Platform	Height (mm)		
RP	10	IPD/YB-SR-00	IPD/YB-SR-01
	15	IPD/YB-SR-02	-

Captive screw included. 1.20 Hex Screwdriver.



### Ti-BASE

Platform	Height (mm)		
RP	1.0	IPD/YB-IR-00/3D	IPD/YB-IR-01/3D
	2.0	IPD/YB-IR-02/3D	IPD/YB-IR-03/3D
	3.0	IPD/YB-IR-04/3D	IPD/YB-IR-05/3D

Please see [page 150](#) for the  accessories.



### SCREW / TPA SCREW FOR ANGLED PROSTHESIS

Platform	Screwdriver	Seat	Reference	TiN Reference
RP	1.40 Hex	Conical	IPD/YB-TR-00	IPD/YB-TR-00/TiN
	TPA	Conical	-	IPD/YB-TR-50



### ANALOG / DIGITAL ANALOG

Platform	Reference	Digital reference
RP	IPD/YB-AR-00	IPD/YB-AR-00/3D
Bottom Screw	-	IPD/KA-TA-00
Side Screw	-	IPD/KA-TA-01



## STRAIGHT AND ANGLED MULTI-UNIT ABUTMENT



Straight, 17° & 30°

Platform	Height (mm)	Straight	17°	30°
RP	1.5	IPD/YB-MR-01	-	-
	2.5	IPD/YB-MR-02	IPD/YB-MR-12	-
	3.5	IPD/YB-MR-03	-	IPD/YB-MR-33

Our straight Multi-units can be used for single and multiple restorations. Please see [page 160](#) for the Multi-unit system accessories.



## TEMPORARY ABUTMENT / OPEN TRAY COPING

Platform			Coping screw
RP	IPD/YB-PR-06	IPD/YB-PR-07	IPD/YB-TR-00/C

The same abutment can be used as a temporary abutment with the occlusal screw or as an impression coping using the coping screw.



## PSD OVERDENTURE ABUTMENT

Platform	Height (mm)	Reference
RP	2.0	IPD/YB-LR-02
	3.0	IPD/YB-LR-03
	4.0	IPD/YB-LR-04
	5.0	IPD/YB-LR-05

Please see [page 172](#) for the PSD system accessories.





## HEALING ABUTMENT

Platform	Height (mm)	Reference
RP	1.0	IPD/YB-DR-01
	2.5	IPD/YB-DR-02
	4.0	IPD/YB-DR-04



## STRAIGHT CASTABLE ABUTMENT WITH A Co-Cr BASE

Platform	Angulation		
RP	Straight	IPD/YB-BR-00	IPD/YB-BR-01
	15°	IPD/YB-BR-10	IPD/YB-BR-11
	25°	IPD/YB-BR-20	IPD/YB-BR-21

Co-Cr Base for digital workflow			Scan Body	
RP	Straight / Angled	IPD/YB-BR-00/3D	IPD/YB-BR-01/3D	IPD/SC-AN-B1

All angled castable abutments include a TPA screw.





# Compatibility



# GLOBAL D<sup>®</sup>

## 1A Serie IN-KONE<sup>®</sup>

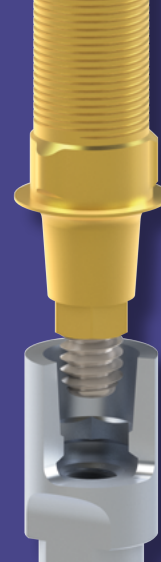
### [RP]





### INTRA-ORAL / DESKTOP / CONTACT PROBE SCAN BODY

Platform	Height (mm)		
RP	10	IPD/1A-SR-00	IPD/1A-SR-01
	15	IPD/1A-SR-02	-

Captive screw included. 1.20 Hex Screwdriver.



### Ti-BASE

Platform	Height (mm)		
RP	1.0	IPD/1A-IR-00/3D	IPD/1A-IR-01/3D
	2.0	IPD/1A-IR-02/3D	IPD/1A-IR-03/3D
	3.0	IPD/1A-IR-04/3D	IPD/1A-IR-05/3D

Please see [page 150](#) for the  accessories.



### SCREW

Platform	Screwdriver	Seat	Reference	TiN Reference
RP	1.20 Hex	Conical	IPD/1A-TR-00	IPD/1A-TR-00/TiN
			IPD/1A-TR-01	-

The IPD/1A-TR-01 model is an abutment extractor screw.



Lengths 18/25/32 mm. Please see [page 188](#) for more information.



### ANALOG / DIGITAL ANALOG

Platform	Reference	Digital reference
RP	IPD/1A-AR-00	IPD/1A-AR-00/3D
Bottom Screw	-	IPD/KA-TA-00
Side Screw	-	IPD/KA-TA-01



## STRAIGHT AND ANGLED MULTI-UNIT ABUTMENT



Straight, 17° & 30°

Platform	Height (mm)	Straight	17°	30°
RP	1.5	IPD/1A-MR-01	-	-
	2.5	IPD/1A-MR-02	IPD/1A-MR-12	-
	3.5	IPD/1A-MR-03	-	IPD/1A-MR-33

Our straight Multi-units can be used for single and multiple restorations. Please see [page 160](#) for the Multi-unit system accessories.



## TEMPORARY ABUTMENT / OPEN TRAY COPING

Platform			Coping screw
RP	IPD/1A-PR-06	IPD/1A-PR-07	IPD/1A-TR-00/C

The same abutment can be used as a temporary abutment with the occlusal screw or as an impression coping using the coping screw.



## PSD OVERDENTURE ABUTMENT

Platform	Height (mm)	Reference
RP	2.0	IPD/1A-LR-02
	3.0	IPD/1A-LR-03
	4.0	IPD/1A-LR-04
	5.0	IPD/1A-LR-05

Please see [page 172](#) for the PSD system accessories.





## HEALING ABUTMENT

Platform	Height (mm)	Reference
RP	1.5	IPD/1A-DR-01
	3.0	IPD/1A-DR-03
	4.5	IPD/1A-DR-04



## STRAIGHT CASTABLE ABUTMENT WITH A Co-Cr BASE

Platform	Angulation		
RP	Straight	IPD/1A-BR-00	IPD/1A-BR-01

Co-Cr Base for digital workflow	Scan Body
RP	Straight





Compatibility



**ANTHOGYR®**

**2A Serie AXIOM® BL**

[RP]





**INTRA-ORAL / DESKTOP / CONTACT PROBE SCAN BODY**

Platform	Height (mm)		
RP	10	IPD/2A-SR-00	IPD/2A-SR-01
	15	IPD/2A-SR-02	-

Captive screw included. 1.20 Hex Screwdriver.



**Ti-BASE** 

Platform	Height (mm)		
	1.0	IPD/2A-IR-00/3D	IPD/2A-IR-01/3D
RP	2.0	IPD/2A-IR-02/3D	IPD/2A-IR-03/3D
	3.0	IPD/2A-IR-04/3D	IPD/2A-IR-05/3D

Please see [page 150](#) for the  accessories.



**SCREW / TPA SCREW FOR ANGLED PROSTHESIS**

Platform	Screwdriver	Seat	Reference	TiN Reference
RP	1.18 Hex	Conical	IPD/2A-TR-00	IPD/2A-TR-00/TiN
			IPD/2A-TR-01	-

The IPD/2A-TR-01 model is an abutment extractor screw.

 Lengths 18/25/32 mm. Please see [page 188](#) for more information.



**ANALOG / DIGITAL ANALOG**

Platform	Reference	Digital reference
RP	IPD/2A-AR-00	IPD/2A-AR-00/3D
Bottom Screw	-	IPD/KA-TA-00
Side Screw	-	IPD/KA-TA-01



## STRAIGHT AND ANGLED MULTI-UNIT ABUTMENT



Straight, 17° & 30°

Platform	Height (mm)	Straight	17°	30°
RP	1.5	IPD/2A-MR-01	-	-
	2.5	IPD/2A-MR-02	IPD/2A-MR-12	-
	3.5	IPD/2A-MR-03	-	IPD/2A-MR-33

Our straight Multi-units can be used for single and multiple restorations. Please see [page 160](#) for the Multi-unit system accessories.



## TEMPORARY ABUTMENT / OPEN TRAY COPING

Platform			Coping screw
RP	IPD/2A-PR-06	IPD/2A-PR-07	IPD/2A-TR-00/C

The same abutment can be used as a temporary abutment with the occlusal screw or as an impression coping using the coping screw.



## PSD OVERDENTURE ABUTMENT

Platform	Height (mm)	Reference
RP	2.0	IPD/2A-LR-02
	3.0	IPD/2A-LR-03
	4.0	IPD/2A-LR-04
	5.0	IPD/2A-LR-05

Please see [page 172](#) for the PSD system accessories.





## HEALING ABUTMENT

Platform	Height (mm)	Digital reference
RP	1.5	IPD/2A-DR-01
	3.0	IPD/2A-DR-03
	4.5	IPD/2A-DR-04



## STRAIGHT CASTABLE ABUTMENT WITH A Co-Cr BASE

Platform	Angulation		
RP	Straight	IPD/2A-BR-00	IPD/2A-BR-01



Co-Cr Base for digital workflow			Scan Body	
RP	Straight	IPD/2A-BR-00/3D	IPD/2A-BR-01/3D	IPD/SC-AN-B1







# Working Systems

- STUMP DIE 3D
- CEREC® Ti-BASE
-  Custom Interface System®
- MULTI-UNIT SYSTEM
- PSD SYSTEM
-  Hollow Screw System®
- ACCESORIES
- TECHNICAL SPECIFICATIONS



We understand that producing accurate, detachable dies in 3D printed models can be a challenge. We have developed a system which prevents any mobility and rotation of the detachable die. This solution ensures accurate positioning of the die in relation to the contact points of the adjacent teeth.

IPD's unique **ModelPro** solution gives you the tools to ensure predictability and consistency with the removable dies in your 3D printed models.

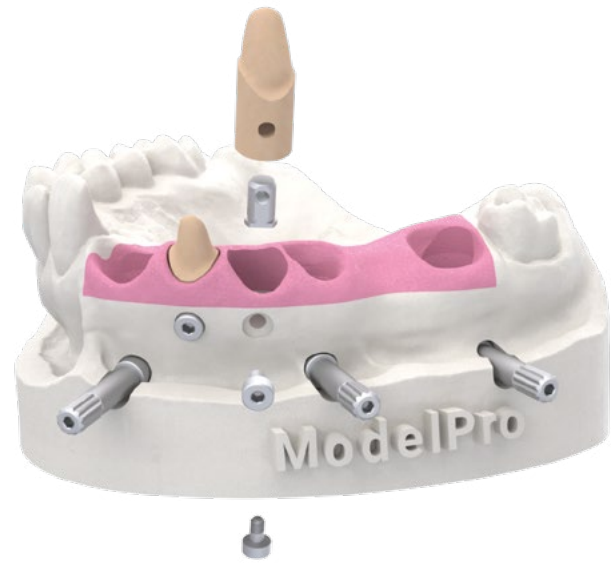

## Technical Specifications

- **Double fixation at 90°** which ensures the correct position of the die in the model.
- Screws with **quick thread** for easy handling.
- Unidirectional **plane** for **positioning** according to the model design.
- Extended width at the base of the insert to check for **proper seating**.
- **Reduced size** to enable its use in all types of dies.

## Printer calibration



Screw attachment to the insert for easy manipulation of the test fixture



The Stump Die 3D master file will allow to check printer resolution enabling to choose the relevant OFF value into ModelPro aiding to achieve a proper fitting.

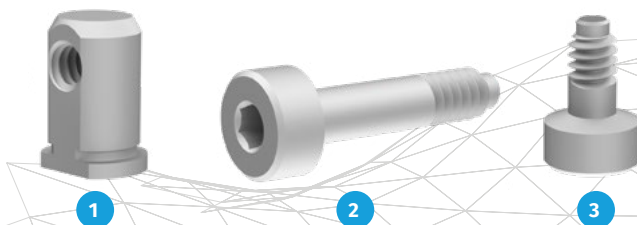

\*ModelPro and Stump 3D subject to territorial availability. Consult us for disponibility.

Config.	Product	Units	Reference
1	Body	1	IPD/KA-ST-01
2	Side Screw (long)	1	IPD/KA-ST-02
3	Low Screw (short)	1	IPD/KA-ST-03
1 + 2 + 3	Kit body + 2 screws	1	IPD/KT-ST-00
1 + 2 + 3	Kit body + 2 screws	10	IPD/KT-ST-10

# WORKING SYSTEMS

## Cerec® Ti-Base

Compatibility	Platform	Gingival height (mm)	Reference
<b>Nobel Biocare®</b> Branemark System® <b>Klockner®</b> KL™	Ø3.5	0.5	IPD/AA-IN-00/SI
		1.5	IPD/AA-IN-02/SI
		2.5	IPD/AA-IN-04/SI
<b>Nobel Biocare®</b> Branemark System <b>Biomet®</b> 3i® Externa™ 3i® <b>Bti®</b> Hex. Ext. <b>Sweden &amp; Martina®</b> Outlink® <b>Microdent®</b> Microdent® Universal™ <b>Klockner®</b> KL™ <b>Neodent®</b> HE®	Ø4.1	0.5	IPD/AA-IR-00/SI
		1.5	IPD/AA-IR-02/SI
		2.5	IPD/AA-IR-04/SI
<b>Nobel Biocare®</b> Replace® Select	Ø3.5	0.5	IPD/AC-IN-00/SI
		1.5	IPD/AC-IN-02/SI
	Ø4.3	0.5	IPD/AC-IR-00/SI
		1.5	IPD/AC-IR-02/SI
<b>Nobel Biocare®</b> Nobel Active®	Ø3.5	0.5	IPD/AD-IN-00/SI
		1.5	IPD/AD-IN-02/SI
		2.5	IPD/AD-IN-04/SI
	Ø4.3	0.5	IPD/AD-IR-00/SI
		1.5	IPD/AD-IR-02/SI
		2.5	IPD/AD-IR-04/SI
<b>Biomet®</b> 3i® Certain®	Ø3.4	0.5	IPD/BB-IN-00/SI
		1.5	IPD/BB-IN-02/SI
	Ø4.1	0.5	IPD/BB-IR-00/SI
		1.5	IPD/BB-IR-02/SI
		2.5	IPD/BB-IR-04/SI
		3.0	IPD/BB-IR-06/SI
<b>Straumann®</b> Tissue Level	Ø4.8	0.4	IPD/DA-IR-00/SI
		1.0	IPD/DB-IN-00/SI
	Ø3.3 NC	2.0	IPD/DB-IN-02/SI
		3.0	IPD/DB-IN-04/SI
<b>Straumann®</b> Bone Level	Ø4.1 RC	1.0	IPD/DB-IR-00/SI
		2.0	IPD/DB-IR-02/SI
	Ø4.8	2.0	IPD/DB-IR-04/SI
		3.0	IPD/DB-IR-06/SI



Compatibility	Platform	Gingival height (mm)	Reference	
Astra® Osseospeed®	Ø3.5-4.0	1.0	IPD/EA-IR-00/SI	
		2.0	IPD/EA-IR-02/SI	
		3.0	IPD/EA-IR-04/SI	
	Ø4.5-5.0	0.5	IPD/EA-IW-00/SI	
		1.5	IPD/EA-IW-02/SI	
		2.5	IPD/EA-IW-04/SI	
Astra® Evolution®	Ø3.6	1.0	IPD/EB-IN-00/SI	
		2.0	IPD/EB-IN-02/SI	
	Ø4.2	1.0	IPD/EB-IR-00/SI	
		2.0	IPD/EB-IR-02/SI	
	Zimmer® Screw Vent®	Ø3.5	0.5	IPD/FA-IN-00/SI
			1.5	IPD/FA-IN-02/SI
Ø4.5		2.5	IPD/FA-IN-04/SI	
		0.5	IPD/FA-IR-00/SI	
BioHorizons® Tapered Internal	Ø3.5	1.5	IPD/FA-IR-02/SI	
		2.5	IPD/FA-IR-04/SI	
		0.5	IPD/LB-IN-00/SI	
	Ø4.5	1.5	IPD/LB-IN-02/SI	
		2.5	IPD/LB-IN-04/SI	
		0.5	IPD/LB-IR-00/SI	
		1.5	IPD/LB-IR-02/SI	



Gingival heights available

WORKFLOW DIAGRAM

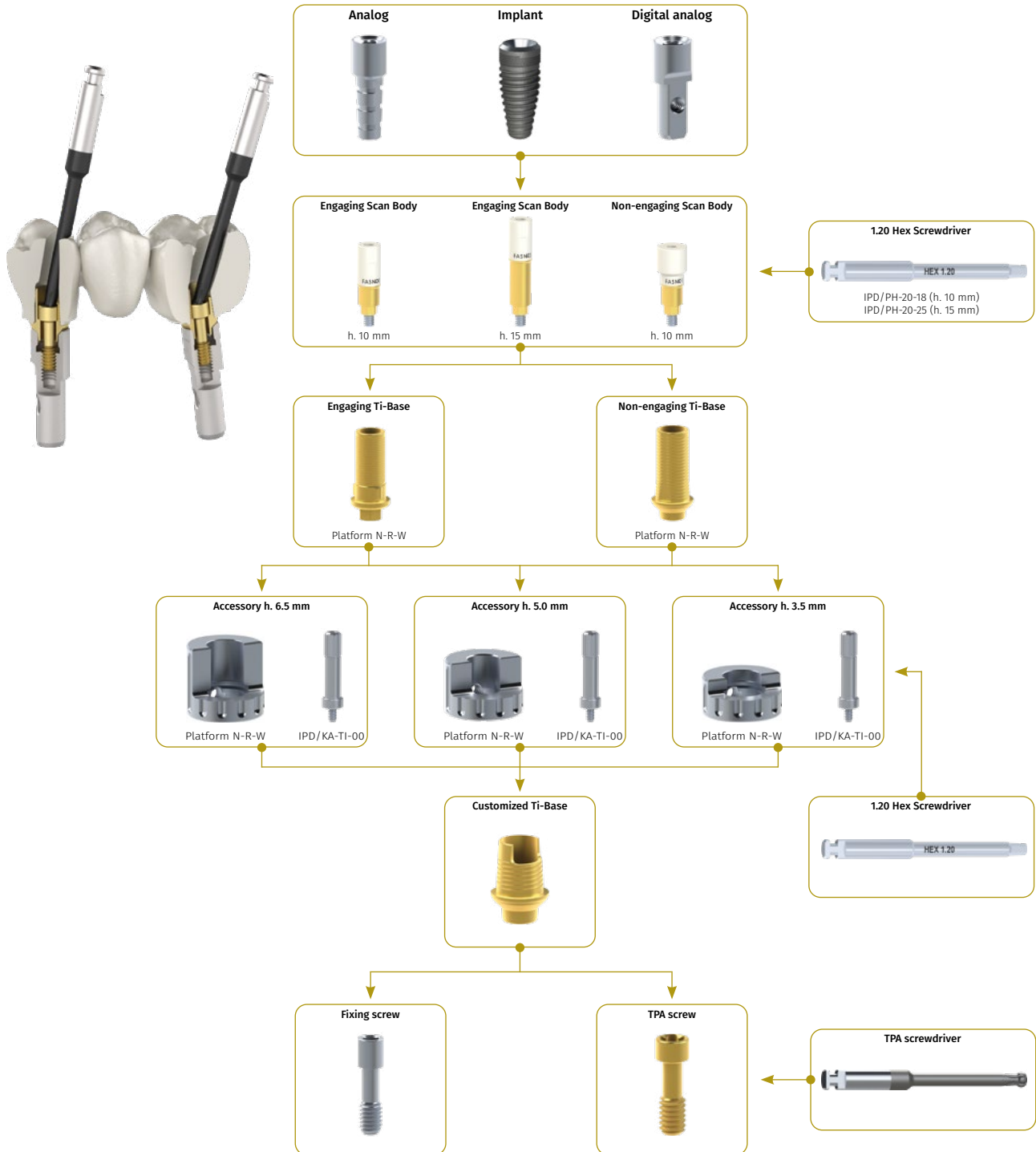

## CUTTING GUIDE

### Engaging

Platform	Height (mm)	Reference
Narrow	3.5	IPD/KA-IN-35
	5.0	IPD/KA-IN-50
	6.5	IPD/KA-IN-65
Standard	3.5	IPD/KA-IR-35
	5.0	IPD/KA-IR-50
	6.5	IPD/KA-IR-65
Wide	3.5	IPD/KA-IW-35
	5.0	IPD/KA-IW-50
	6.5	IPD/KA-IW-65

Version with agulation window subject to availability.



### NON-ENGAGING

Platform	Height (mm)	Reference
Narrow	3.5	IPD/KR-IN-35
	5.0	IPD/KR-IN-50
	6.5	IPD/KR-IN-65
Standard	3.5	IPD/KR-IR-35
	5.0	IPD/KR-IR-50
	6.5	IPD/KR-IR-65
Wide	3.5	IPD/KR-IW-35
	5.0	IPD/KR-IW-50
	6.5	IPD/KR-IW-65

Version with agulation window subject to availability.





### FIXING SCREW

	Screwdriver	Reference
Every cutting guide	1.20 Hex	IPD/KA-TI-00



### CUTTING GUIDE KITS

Platform	Heights (mm)		
Narrow	3.5 / 5.0 / 6.5	IPD/KT-IN-00	IPD/KT-IN-01
Standard	3.5 / 5.0 / 6.5	IPD/KT-IR-00	IPD/KT-IR-01
Wide	3.5 / 5.0 / 6.5	IPD/KT-IW-00	IPD/KT-IW-01

All kits include the locking screw IPD/KA-TI-00



### SCAN BODY SCREWDRIVER

Scan Body height (mm)	Reference
10	IPD/PH-20-18
15	IPD/PH-20-25



Compatibility	Platform	Connection	GH (mm)	Reference	Cutting guides
Nobel Biocare® Branemark System® Klockner® KL™	Ø3.5	Engaging	1.5	IPD/AA-IN-02/3D	IPD/KT-IN-00
		Non-engaging		IPD/AA-IN-03/3D	IPD/KT-IN-01
Nobel Biocare® Branemark System® Biomet® 3i® Osseotite® BTI® External Hex Sweden & Martina® Outlink® Microdent® Microdent® Universal™ Klockner® KL™ Neodent® Helix® HE	Ø4.1	Engaging	0.5	IPD/AA-IR-00/3D	IPD/KT-IR-00
			1.5	IPD/AA-IR-02/3D	
			2.5	IPD/AA-IR-04/3D	
		Non-engaging	0.5	IPD/AA-IR-01/3D	IPD/KT-IR-01
			1.5	IPD/AA-IR-03/3D	
			2.5	IPD/AA-IR-05/3D	
Nobel Biocare® Branemark System®	Ø5.1	Engaging	1.3	IPD/AA-IW-02/3D	IPD/KT-IW-00
		Non-engaging		IPD/AA-IW-03/3D	-
Nobel Biocare® Multi-unit System	Ø4.8	Engaging	0.5	IPD/AB-IR-00/3D	-
			0.5	IPD/AB-IR-02/3D	
		Non-engaging	0.2	IPD/AB-IR-01/3D	-
			0.2	IPD/AB-IR-03/3D	
Nobel Biocare® Replace® Select	Ø3.5	Engaging	0.5	IPD/AC-IN-00/3D	IPD/KT-IN-00
			1.5	IPD/AC-IN-02/3D	
		Non-engaging	0.5	IPD/AC-IN-01/3D	IPD/KT-IN-01
			1.5	IPD/AC-IN-03/3D	
	Ø4.3	Engaging	0.5	IPD/AC-IR-00/3D	IPD/KT-IR-00
			1.5	IPD/AC-IR-02/3D	
		Non-engaging	0.5	IPD/AC-IR-01/3D	IPD/KT-IR-01
	1.5		IPD/AC-IR-03/3D		
	Ø5.0	Engaging	0.5	IPD/AC-IW-00/3D	IPD/KT-IW-00
			1.5	IPD/AC-IW-02/3D	
0.5			IPD/AC-IW-01/3D		
Non-engaging		1.5	IPD/AC-IW-03/3D	IPD/KT-IW-01	
		0.5	IPD/AD-IT-00/3D		
		0.8	IPD/AD-IT-02/3D		
Ø3.0	Engaging	1.5	IPD/AD-IT-02/3D	IPD/KT-IN-00	
		2.5	IPD/AD-IT-04/3D		
		0.8	IPD/AD-IT-01/3D		
	Non-engaging	1.5	IPD/AD-IT-03/3D	IPD/KT-IN-01	
		2.5	IPD/AD-IT-05/3D		
		0.5	IPD/AD-IN-00/3D		
Nobel Biocare® Nobel Active®	Ø3.5	Engaging	1.5	IPD/AD-IN-02/3D	IPD/KT-IN-00
			2.5	IPD/AD-IN-04/3D	
			3.5	IPD/AD-IN-06/3D	
		Non-engaging	0.5	IPD/AD-IN-01/3D	IPD/KT-IN-01
			1.5	IPD/AD-IN-03/3D	
			2.5	IPD/AD-IN-05/3D	
	Ø4.3	Engaging	3.5	IPD/AD-IN-07/3D	IPD/KT-IR-00
			0.5	IPD/AD-IR-00/3D	
			1.5	IPD/AD-IR-02/3D	
			2.5	IPD/AD-IR-04/3D	
Nobel Biocare® Nobel Active®	Ø4.3	Non-engaging	0.5	IPD/AD-IR-01/3D	IPD/KT-IR-01
			1.5	IPD/AD-IR-03/3D	
			2.5	IPD/AD-IR-05/3D	

Compatibility	Platform	Connection	GH (mm)	Reference	Cutting guides	
<b>Biomet® 3i® External™ 3i®</b>	Ø3.4	Engaging	1.5	IPD/BA-IN-02/3D	IPD/KT-IN-00	
		Non-engaging		IPD/BA-IN-03/3D	IPD/KT-IN-01	
	Ø5.0	Engaging	0.5	IPD/BA-IW-00/3D	IPD/KT-IW-00	
			1.5	IPD/BA-IW-02/3D		
<b>Microdent® Microdent® Universal™</b>	Ø5.1	Non-engaging	0.5	IPD/BA-IW-01/3D	IPD/KT-IW-01	
			1.5	IPD/BA-IW-03/3D		
<b>Biomet® 3i® Certain®</b>	Ø3.4	Engaging	0.5	IPD/BB-IN-00/3D	IPD/KT-IN-00	
			1.5	IPD/BB-IN-02/3D		
		2.5	IPD/BB-IN-04/3D			
		Non-engaging	0.5	IPD/BB-IN-01/3D		
			1.5	IPD/BB-IN-03/3D		
	Ø4.1	Engaging	0.5	IPD/BB-IR-00/3D	IPD/KT-IR-00	
			1.5	IPD/BB-IR-02/3D		
		Non-engaging	0.5	IPD/BB-IR-01/3D		
			1.5	IPD/BB-IR-03/3D		
		Ø5.0	Engaging	0.5		IPD/BB-IW-00/3D
Non-engaging	1.5		IPD/BB-IW-02/3D			
	0.5		IPD/BB-IW-01/3D			
<b>Klockner® SK2-NK2</b>	Ø4.2	Engaging	0.5	IPD/CA-IR-00/3D	IPD/KT-IW-00	
			2.25	IPD/CA-IR-04/3D		
		Non-engaging	0.5	IPD/CA-IR-01/3D		
			2.25	IPD/CA-IR-05/3D		
			2.25	IPD/CA-IR-03/3D		
<b>Klockner® Essential Cone®</b>	Ø4.5	Engaging	0.5	IPD/CB-IR-00/3D	IPD/KT-IR-00	
		Non-engaging		IPD/CB-IR-01/3D		IPD/KT-IR-01
<b>Klockner® Vega®</b>	Ø3.5	Engaging	0.7	IPD/CD-IN-00/3D	IPD/KT-IN-00	
			1.5	IPD/CD-IN-02/3D		
		2.5	IPD/CD-IN-04/3D			
		Non-engaging	0.7	IPD/CD-IN-01/3D		
			1.5	IPD/CD-IN-03/3D		
	Ø4.1/Ø4.5	Engaging	2.5	IPD/CD-IN-05/3D	IPD/KT-IR-00	
			0.7	IPD/CD-IR-00/3D		
		Non-engaging	1.5	IPD/CD-IR-02/3D		
			2.5	IPD/CD-IR-04/3D		
			0.7	IPD/CD-IR-01/3D		
<b>Straumann® Tissue Level</b>	Ø4.8	Engaging	0.4	IPD/DA-IR-00/3D	IPD/KT-IR-00	
		Non-engaging		IPD/DA-IR-01/3D		IPD/KT-IR-01
	Ø6.5	Engaging		IPD/DA-IW-02/3D	IPD/KT-IW-00	
		Non-engaging		IPD/DA-IW-03/3D		IPD/KT-IW-01



Compatibility	Platform	Connection	GH (mm)	Reference	Cutting guides	
Straumann® Bone Level	Ø3.3 NC	Engaging	0.5	IPD/DB-IN-00/3D	IPD/KT-IN-00	
			1.5	IPD/DB-IN-02/3D		
			2.5	IPD/DB-IN-04/3D		
		Non-engaging	3.5	IPD/DB-IN-06/3D		IPD/KT-IN-01
			0.5	IPD/DB-IN-01/3D		
			1.5	IPD/DB-IN-03/3D		
			2.5	IPD/DB-IN-05/3D		
	Ø4.1 RC	Engaging	3.5	IPD/DB-IN-07/3D	IPD/KT-IR-00	
			0.5	IPD/DB-IR-00/3D		
			1.5	IPD/DB-IR-02/3D		
		Non-engaging	2.5	IPD/DB-IR-04/3D		IPD/KT-IR-01
			3.5	IPD/DB-IR-06/3D		
			0.5	IPD/DB-IR-01/3D		
			1.5	IPD/DB-IR-03/3D		
Straumann® BLX®	RB/WB	Engaging	2.5	IPD/DB-IR-05/3D	IPD/KT-IR-01	
			3.5	IPD/DB-IR-07/3D		
			1.0	IPD/DC-IR-00/3D		
		Non-engaging	2.0	IPD/DC-IR-02/3D		IPD/KT-IR-00
			3.0	IPD/DC-IR-04/3D		
Astra® Osseospeed®	Ø3.0	Engaging	1.0	IPD/DC-IR-01/3D	IPD/KT-IR-01	
			2.0	IPD/DC-IR-03/3D		
			3.0	IPD/DC-IR-05/3D		
		Non-engaging	0.8	IPD/EA-IN-00/3D		IPD/KT-IN-00
			1.5	IPD/EA-IN-02/3D		
			2.5	IPD/EA-IN-04/3D		
			0.8	IPD/EA-IN-01/3D		
	1.5	IPD/EA-IN-03/3D				
	2.5	IPD/EA-IN-05/3D				
	Ø3.5-4.0	Engaging	0.5	IPD/EA-IR-00/3D	IPD/KT-IN-00	
			1.5	IPD/EA-IR-02/3D		
			2.5	IPD/EA-IR-04/3D		
		Non-engaging	3.5	IPD/EA-IR-06/3D		IPD/KT-IN-01
			0.5	IPD/EA-IR-01/3D		
1.5			IPD/EA-IR-03/3D			
2.5			IPD/EA-IR-05/3D			
Ø4.5-5.0	Engaging	3.5	IPD/EA-IR-07/3D	IPD/KT-IR-00		
		0.5	IPD/EA-IW-00/3D			
		1.5	IPD/EA-IW-02/3D			
	Non-engaging	0.5	IPD/EA-IW-01/3D		IPD/KT-IR-01	
		1.5	IPD/EA-IW-03/3D			
Astra® Evolution®	Ø3.6	Engaging	0.5	IPD/EB-IN-00/3D	IPD/KT-IN-00	
			1.5	IPD/EB-IN-02/3D		
			2.5	IPD/EB-IN-04/3D		
		Non-engaging	0.5	IPD/EB-IN-01/3D		IPD/KT-IN-01
			1.5	IPD/EB-IN-03/3D		
			2.5	IPD/EB-IN-05/3D		
			0.5	IPD/EB-IR-00/3D		
1.5	IPD/EB-IR-02/3D					
2.5	IPD/EB-IR-04/3D					
Astra® Evolution®	Ø4.2	Engaging	0.5	IPD/EB-IR-01/3D	IPD/KT-IR-01	
			1.5	IPD/EB-IR-03/3D		
			2.5	IPD/EB-IR-05/3D		
		Non-engaging	0.5	IPD/EB-IR-01/3D		IPD/KT-IR-01
			1.5	IPD/EB-IR-03/3D		

Compatibility	Platform	Connection	GH (mm)	Reference	Cutting guides
Zimmer® Screw Vent®	Ø3.5	Engaging	0.5	IPD/FA-IN-00/3D	IPD/KT-IN-00
			1.5	IPD/FA-IN-02/3D	
			2.5	IPD/FA-IN-04/3D	
		Non-engaging	0.5	IPD/FA-IN-01/3D	
			1.5	IPD/FA-IN-03/3D	
			2.5	IPD/FA-IN-05/3D	
	Ø4.5	Engaging	0.5	IPD/FA-IR-00/3D	IPD/KT-IR-00
			1.5	IPD/FA-IR-02/3D	
			2.5	IPD/FA-IR-04/3D	
		Non-engaging	0.5	IPD/FA-IR-01/3D	
			1.5	IPD/FA-IR-03/3D	
			2.5	IPD/FA-IR-05/3D	
	Ø5.7	Engaging	0.5	IPD/FA-IW-00/3D	IPD/KT-IW-00
		Non-engaging	0.5	IPD/FA-IW-01/3D	IPD/KT-IW-01
	Zimmer® Eztetic®	Ø3.1	Engaging	1.0	IPD/FC-IT-00/3D
2.0				IPD/FC-IT-02/3D	
3.0				IPD/FC-IT-04/3D	
Non-engaging			1.0	IPD/FC-IT-01/3D	
			2.0	IPD/FC-IT-03/3D	
			3.0	IPD/FC-IT-05/3D	
BTI® Tiny BTI®	Ø3.5	Engaging	1.5	IPD/GA-IN-02/3D	IPD/KT-IN-00
		Non-engaging	1.5	IPD/GA-IN-03/3D	IPD/KT-IN-01
BTI® Interna Universal®	Ø4.1	Engaging	0.5	IPD/GB-IR-00/3D	IPD/KT-IR-00
			1.5	IPD/GB-IR-02/3D	
			2.5	IPD/GB-IR-04/3D	
		Non-engaging	0.5	IPD/GB-IR-01/3D	
			1.5	IPD/GB-IR-03/3D	
			2.5	IPD/GB-IR-05/3D	
BTI® Multi-im®	Ø4.1	Non-engaging	0.3	IPD/GC-IR-01/3D	-
Dentsply® Xive® Friadent®	Ø3.4	Engaging	1.5	IPD/IA-IN-02/3D	IPD/KT-IN-00
		Non-engaging	1.5	IPD/IA-IN-03/3D	IPD/KT-IN-01
	Ø3.8	Engaging	0.5	IPD/IA-IR-00/3D	IPD/KT-IR-00
		Non-engaging	0.5	IPD/IA-IR-01/3D	IPD/KT-IR-01
Dentsply® Ankylos®	C/X	Engaging	1.5	IPD/IB-IR-02/3D	IPD/KT-IR-00
			2.5	IPD/IB-IR-04/3D	
		Non-engaging	1.5	IPD/IB-IR-03/3D	
	Ø3.3	Engaging	1.5	IPD/IB-IR-05/3D	IPD/KT-IR-01
			2.5	IPD/IB-IR-03/3D	
		Non-engaging	1.5	IPD/IB-IR-02/3D	
Camlog® Camlog®	Ø3.8	Engaging	0.5	IPD/JA-IR-00/3D	IPD/KT-IR-00
			1.5	IPD/JA-IR-02/3D	
		Non-engaging	0.5	IPD/JA-IR-01/3D	
	Ø4.3	Engaging	0.5	IPD/JA-IR-03/3D	IPD/KT-IR-01
			1.5	IPD/JA-IR-03/3D	
		Non-engaging	0.5	IPD/JA-IW-00/3D	
Camlog® Camlog®	Ø4.3	Engaging	1.5	IPD/JA-IW-02/3D	IPD/KT-IR-00
			2.5	IPD/JA-IW-02/3D	
	Non-engaging	0.5	IPD/JA-IW-01/3D		
			1.5	IPD/JA-IW-03/3D	IPD/KT-IR-01

Compatibility	Platform	Connection	GH (mm)	Reference	Cutting guides
Camlog® Conelog®	Ø3.3	Engaging	0.5	IPD/JB-IT-00/3D	IPD/KT-IN-00
			1.5	IPD/JB-IT-02/3D	
		Non-engaging	0.5	IPD/JB-IT-01/3D	IPD/KT-IN-01
			1.5	IPD/JB-IT-03/3D	
	Ø3.8	Engaging	0.5	IPD/JB-IN-00/3D	IPD/KT-IR-00
			1.5	IPD/JB-IN-02/3D	
		Non-engaging	0.5	IPD/JB-IN-01/3D	IPD/KT-IR-01
			1.5	IPD/JB-IN-03/3D	
	Ø4.3	Engaging	0.5	IPD/JB-IR-00/3D	IPD/KT-IR-00
			1.5	IPD/JB-IR-02/3D	
		Non-engaging	0.5	IPD/JB-IR-01/3D	IPD/KT-IR-01
			1.5	IPD/JB-IR-03/3D	
BioHorizons® Tapered Internal	Ø3.0	Engaging	0.5	IPD/LB-IT-00/3D	IPD/KT-IN-00
			1.5	IPD/LB-IT-02/3D	
			2.5	IPD/LB-IT-04/3D	
		Non-engaging	0.5	IPD/LB-IT-01/3D	IPD/KT-IN-01
			1.5	IPD/LB-IT-03/3D	
			2.5	IPD/LB-IT-05/3D	
	Ø3.5	Engaging	0.5	IPD/LB-IN-00/3D	IPD/KT-IN-00
			1.5	IPD/LB-IN-02/3D	
			2.5	IPD/LB-IN-04/3D	
		Non-engaging	0.5	IPD/LB-IN-01/3D	IPD/KT-IN-01
			1.5	IPD/LB-IN-03/3D	
			2.5	IPD/LB-IN-05/3D	
	Ø4.5	Engaging	0.5	IPD/LB-IR-00/3D	IPD/KT-IR-00
			1.5	IPD/LB-IR-02/3D	
			2.5	IPD/LB-IR-04/3D	
		Non-engaging	0.5	IPD/LB-IR-01/3D	IPD/KT-IR-01
			1.5	IPD/LB-IR-03/3D	
			2.5	IPD/LB-IR-05/3D	
Ø5.7	Engaging	0.5	IPD/LB-IW-00/3D	IPD/KT-IW-00	
	Non-engaging	0.5	IPD/LB-IW-01/3D	IPD/KT-IW-01	
Sweden & Martina® Outlink®	Ø3.5	Engaging	1.5	IPD/MA-IN-02/3D	IPD/KT-IN-00
			2.5	IPD/MA-IN-04/3D	
		Non-engaging	1.5	IPD/MA-IN-03/3D	IPD/KT-IN-01
			2.5	IPD/MA-IN-05/3D	
	Ø5.0	Engaging	0.5	IPD/BA-IW-00/3D	IPD/KT-IW-00
			1.5	IPD/BA-IW-02/3D	
		Non-engaging	0.5	IPD/BA-IW-01/3D	IPD/KT-IW-01
			1.5	IPD/BA-IW-03/3D	
Sweden & Martina® Premium™ Kohnno®	Ø3.3	Engaging	0.5	IPD/MB-IT-00/3D	IPD/KT-IN-00
			1.5	IPD/MB-IT-02/3D	
		Non-engaging	0.5	IPD/MB-IT-01/3D	IPD/KT-IN-01
			1.5	IPD/MB-IT-03/3D	
	Ø3.8	Engaging	0.7	IPD/MB-IN-00/3D	IPD/KT-IN-00
			1.5	IPD/MB-IN-02/3D	
		Non-engaging	0.7	IPD/MB-IN-01/3D	IPD/KT-IN-01
			1.5	IPD/MB-IN-03/3D	

Compatibility	Platform	Connection	GH (mm)	Reference	Cutting guides
<b>Sweden &amp; Martina®</b> Premium™ Kohno®	Ø4.25	Engaging	0.7	IPD/MB-IR-00/3D	IPD/KT-IR-00
			1.5	IPD/MB-IR-02/3D	
		Non-engaging	0.7	IPD/MB-IR-01/3D	IPD/KT-IR-01
			1.5	IPD/MB-IR-03/3D	
<b>Phibo® TSH®</b>	S2	Engaging	1.5	IPD/NA-IN-02/3D	IPD/KT-IN-00
			1.5	IPD/NA-IN-03/3D	
	S5	Engaging	1.3	IPD/NA-IW-02/3D	IPD/KT-IW-00
			1.3	IPD/NA-IW-03/3D	
<b>Osstem® TSIII®</b>	Ø3.5 Mini	Engaging	1.0	IPD/OB-IN-00/3D	IPD/KT-IN-00
			2.0	IPD/OB-IN-02/3D	
			3.0	IPD/OB-IN-04/3D	
		Non-engaging	1.0	IPD/OB-IN-01/3D	
			2.0	IPD/OB-IN-03/3D	
	Ø4.0 Regular	Engaging	3.0	IPD/OB-IN-05/3D	IPD/KT-IR-01
			1.0	IPD/OB-IR-00/3D	
			2.0	IPD/OB-IR-02/3D	
			3.0	IPD/OB-IR-04/3D	
			1.0	IPD/OB-IR-01/3D	
<b>Biotech® Dental Kontakt®</b>	RP	Engaging	2.0	IPD/OB-IR-03/3D	IPD/KT-IR-01
			3.0	IPD/OB-IR-05/3D	
			3.0	IPD/QB-IR-00/3D	
		Non-engaging	1.0	IPD/QB-IR-01/3D	
			2.0	IPD/QB-IR-03/3D	
<b>Neodent® Helix® HE</b>	Ø3.3	Engaging	3.0	IPD/QB-IR-04/3D	-
			1.0	IPD/QB-IR-01/3D	
			2.0	IPD/QB-IR-03/3D	
	Ø5.0	Non-engaging	1.3	IPD/RA-IN-02/3D	-
			2.5	IPD/RA-IN-04/3D	
			1.3	IPD/RA-IN-03/3D	
<b>Neodent® Grand Morse™ GM</b>	GM	Engaging	2.5	IPD/RA-IN-05/3D	-
			1.3	IPD/RA-IW-02/3D	
			1.3	IPD/RA-IW-03/3D	
		Non-engaging	1.0	IPD/RB-IR-00/3D	IPD/KT-IR-00
			2.0	IPD/RB-IR-02/3D	
			3.0	IPD/RB-IR-04/3D	
			4.0	IPD/RB-IR-06/3D	
<b>Neodent® GM Abutment</b>	RP	Engaging	1.0	IPD/RB-IR-01/3D	IPD/KT-IR-01
			2.0	IPD/RB-IR-03/3D	
			3.0	IPD/RB-IR-05/3D	
			4.0	IPD/RB-IR-07/3D	
<b>Neodent® GM Micro Abutment</b>	NP	Engaging	0.5	IPD/RC-IR-00/3D	-
			0.5	IPD/RD-IN-00/3D	
		Non-engaging	0.3	IPD/RD-IN-01/3D	IPD/KT-IN-01

Compatibility	Platform	Connection	GH (mm)	Reference	Cutting guides	
Bego® Semados®	Ø3.25/3.75	Engaging	0.5	IPD/SB-IN-00/3D	IPD/KT-IN-00	
			1.5	IPD/SB-IN-02/3D		
			2.5	IPD/SB-IN-04/3D		
		Non-engaging	0.5	IPD/SB-IN-01/3D		IPD/KT-IN-01
			1.5	IPD/SB-IN-03/3D		
			2.5	IPD/SB-IN-05/3D		
Bego® Semados®	Ø4.1	Engaging	0.5	IPD/SB-IR-00/3D	IPD/KT-IR-00	
			1.5	IPD/SB-IR-02/3D		
			2.5	IPD/SB-IR-04/3D		
		Non-engaging	0.5	IPD/SB-IR-01/3D		IPD/KT-IR-01
			1.5	IPD/SB-IR-03/3D		
			2.5	IPD/SB-IR-05/3D		
Bego® Semados®	Ø4.5	Engaging	0.5	IPD/SB-IW-00/3D	IPD/KT-IR-00	
			1.5	IPD/SB-IW-02/3D		
			2.5	IPD/SB-IW-04/3D		
		Non-engaging	0.5	IPD/SB-IW-01/3D		IPD/KT-IR-01
			1.5	IPD/SB-IW-03/3D		
			2.5	IPD/SB-IW-05/3D		
MIS® Seven®	Narrow Ø3.3	Engaging	0.5	IPD/TA-IT-00/3D	IPD/KT-IN-00	
			1.5	IPD/TA-IT-02/3D		
			2.5	IPD/TA-IT-04/3D		
		Non-engaging	0.5	IPD/TA-IT-01/3D		IPD/KT-IN-01
			1.5	IPD/TA-IT-03/3D		
			2.5	IPD/TA-IT-05/3D		
MIS® Seven®	Standard Ø3.75/4.2	Engaging	0.5	IPD/FA-IN-00/3D	IPD/KT-IN-00	
			1.5	IPD/FA-IN-02/3D		
			2.5	IPD/FA-IN-04/3D		
		Non-engaging	0.5	IPD/FA-IN-01/3D		IPD/KT-IN-01
			1.5	IPD/FA-IN-03/3D		
			2.5	IPD/FA-IN-05/3D		
MIS® Seven®	Wide Ø5.0/6.0	Engaging	0.5	IPD/FA-IR-00/3D	IPD/KT-IR-00	
			1.5	IPD/FA-IR-02/3D		
			2.5	IPD/FA-IR-04/3D		
		Non-engaging	0.5	IPD/FA-IR-01/3D		IPD/KT-IR-01
			1.5	IPD/FA-IR-03/3D		
			2.5	IPD/FA-IR-05/3D		
MIS® C1/V3®	Standard	Engaging	0.7	IPD/TB-IR-00/3D	IPD/KT-IR-00	
			1.5	IPD/TB-IR-02/3D		
			2.5	IPD/TB-IR-04/3D		
		Non-engaging	3.5	IPD/TB-IR-06/3D		IPD/KT-IR-01
			0.7	IPD/TB-IR-01/3D		
			1.5	IPD/TB-IR-03/3D		
DIO® UFII	NP	Engaging	2.5	IPD/TB-IR-05/3D	IPD/KT-IR-01	
			3.5	IPD/TB-IR-07/3D		
			1.0	IPD/UB-IN-00/3D		
		Non-engaging	2.0	IPD/UB-IN-02/3D		IPD/KT-IN-00
			3.0	IPD/UB-IN-04/3D		
			1.0	IPD/UB-IN-01/3D		
Non-engaging	2.0	IPD/UB-IN-03/3D	IPD/KT-IN-01			
	3.0	IPD/UB-IN-05/3D				



Compatibility	Platform	Connection	GH (mm)	Reference	Cutting guides	
<b>DIO®</b> UFII	RP	Engaging	1.0	IPD/UB-IR-00/3D	IPD/KT-IR-00	
			2.0	IPD/UB-IR-02/3D		
			3.0	IPD/UB-IR-04/3D		
		Non-engaging	1.0	IPD/UB-IR-01/3D		IPD/KT-IR-01
			2.0	IPD/UB-IR-03/3D		
			3.0	IPD/UB-IR-05/3D		
<b>Megagen®</b> AnyOne®	RP	Engaging	1.0	IPD/WA-IR-00/3D	IPD/KT-IR-00	
			2.0	IPD/WA-IR-02/3D		
			3.0	IPD/WA-IR-04/3D		
		Non-engaging	1.0	IPD/WA-IR-01/3D		IPD/KT-IR-01
			2.0	IPD/WA-IR-03/3D		
			3.0	IPD/WA-IR-05/3D		
<b>Megagen®</b> AnyRidge®	RP	Engaging	1.0	IPD/WB-IR-00/3D	IPD/KT-IR-00	
			2.0	IPD/WB-IR-02/3D		
			3.0	IPD/WB-IR-04/3D		
		Non-engaging	1.0	IPD/WB-IR-01/3D		IPD/KT-IR-01
			2.0	IPD/WB-IR-03/3D		
			3.0	IPD/WB-IR-05/3D		
<b>Dentium®</b> Implantium® / Superline™	RP	Engaging	1.0	IPD/XA-IR-00/3D	IPD/KT-IR-00	
			2.0	IPD/XA-IR-02/3D		
			3.0	IPD/XA-IR-04/3D		
		Non-engaging	1.0	IPD/XA-IR-01/3D		IPD/KT-IR-01
			2.0	IPD/XA-IR-03/3D		
			3.0	IPD/XA-IR-05/3D		
<b>Medentis®</b> ICX	RP	Engaging	1.0	IPD/YB-IR-00/3D	IPD/KT-IR-00	
			2.0	IPD/YB-IR-02/3D		
			3.0	IPD/YB-IR-04/3D		
		Non-engaging	1.0	IPD/YB-IR-01/3D		IPD/KT-IR-01
			2.0	IPD/YB-IR-03/3D		
			3.0	IPD/YB-IR-05/3D		
<b>Global D®</b> In-Kone®	RP	Engaging	1.0	IPD/1A-IR-00/3D	IPD/KT-IR-00	
			2.0	IPD/1A-IR-02/3D		
			3.0	IPD/1A-IR-04/3D		
		Non-engaging	1.0	IPD/1A-IR-01/3D		IPD/KT-IR-01
			2.0	IPD/1A-IR-03/3D		
			3.0	IPD/1A-IR-05/3D		
<b>Anthogyr®</b> Axiom® BL	RP	Engaging	1.0	IPD/2A-IR-00/3D	IPD/KT-IR-00	
			2.0	IPD/2A-IR-02/3D		
			3.0	IPD/2A-IR-04/3D		
		Non-engaging	1.0	IPD/2A-IR-01/3D		IPD/KT-IR-01
			2.0	IPD/2A-IR-03/3D		
			3.0	IPD/2A-IR-05/3D		

# WORKING SYSTEMS Multi-unit System

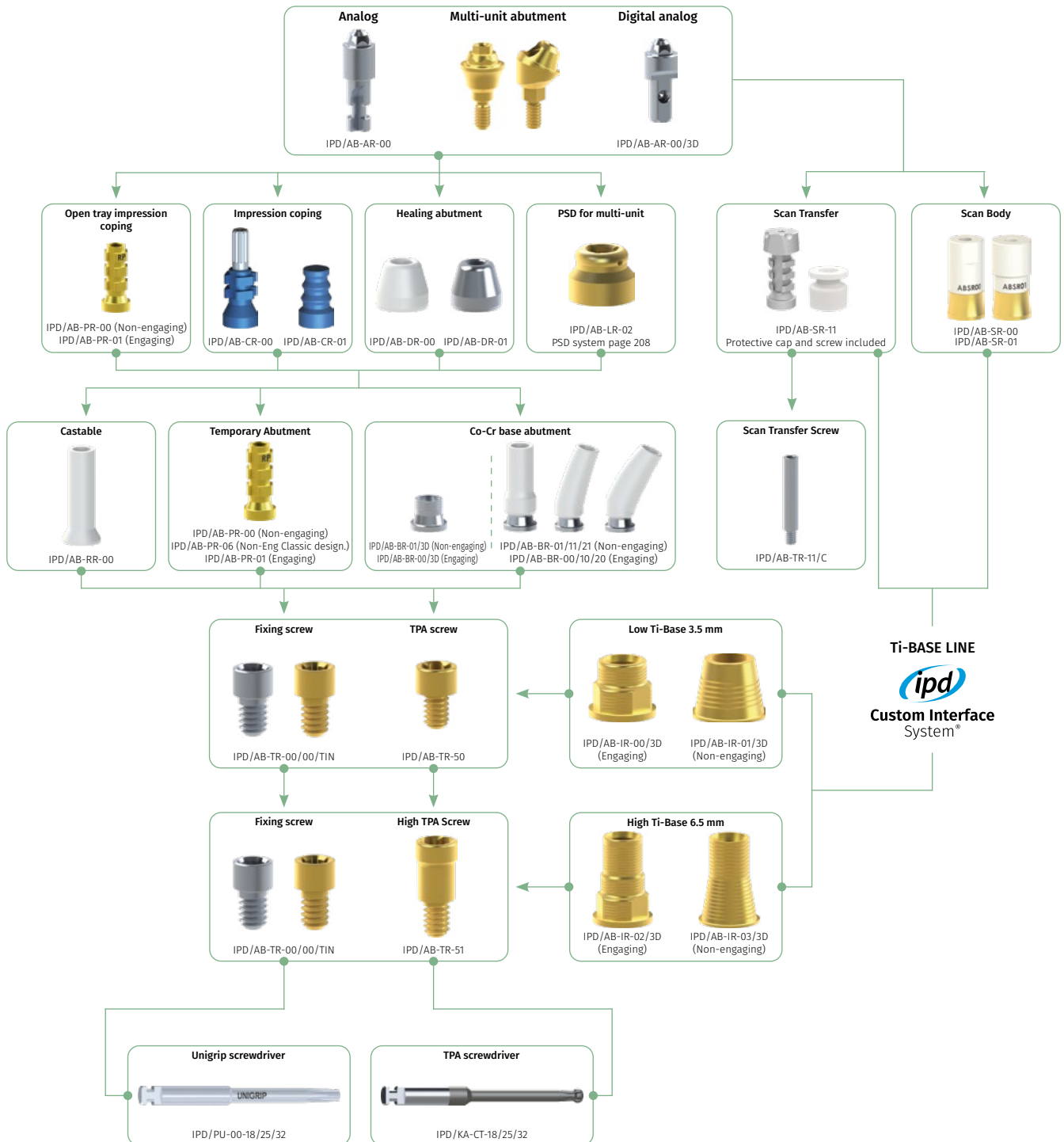
## WORKFLOW DIAGRAM



## INTRA-ORAL / DESKTOP / CONTACT PROBE SCAN BODY

Platform	Height (mm)		
ø4.8	10.0	IPD/AB-SR-00	IPD/AB-SR-01

Captive screw included. 1.20 Hex Screwdriver.





## SCAN TRANSFER

Platform	Height (mm)		Screw
ø4.8	0.5	IPD/AB-SR-11	IPD/AB-TR-11/C

IPD/AB-SR-11 includes screw and a protective cap.



## Ti-BASE

Platform	Post height (mm)	Gingival height		
ø4.8	3.5	0.5	IPD/AB-IR-00/3D	-
		0.2	-	IPD/AB-IR-01/3D
	6.5	0.5	IPD/AB-IR-02/3D	-
		0.2	-	IPD/AB-IR-03/3D

Please see [page 150](#) for the  Custom Interface System® accessories.  
IPD/AB-IR-01 is a  Hollow Screw System® Ti-Base



## SCREW / TPA SCREW FOR ANGLED PROSTHESIS

Platform	Screwdriver	Height	Reference	TiN Reference
ø4.8	Unigrip		IPD/AB-TR-00	IPD/AB-TR-00/TIN
	TPA	For 3.5 mm high Ti-Base	-	IPD/AB-TR-50
	TPA	For 6.5 mm high Ti-Base	-	IPD/AB-TR-51

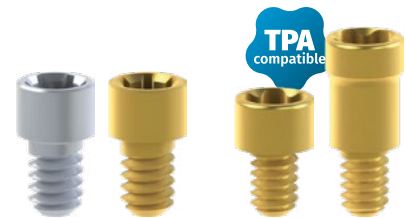

## ANALOG / DIGITAL ANALOG

Platform	Reference	Digital reference
ø4.8	IPD/AB-AR-00	IPD/AB-AR-00/3D
Bottom Screw	-	IPD/KA-TA-00
Side Screw	-	IPD/KA-TA-01



## TEMPORARY ABUTMENT / OPEN TRAY COPING

Platform			Coping screw
ø4.8	IPD/AB-PR-01	IPD/AB-PR-00	IPD/AB-TR-00/C
	-	IPD/AB-PR-06	-

The same abutment can be used as a temporary abutment with the occlusal screw or as an impression coping using the coping screw.

IPD/AB-PR-06 corresponds to the Classic design, and cannot be used as a coping.





# WORKING SYSTEMS Multi-unit System

## OPEN AND CLOSED TRAY COPING

Platform		Reference
ø4.8	Open tray coping	IPD/AB-CR-00
	Closed tray coping	IPD/AB-CR-01

Classic design.



## HEALING ABUTMENT Titanium / Plastic POM

Platform	Material	Reference
ø4.8	Plastic POM	IPD/AB-DR-00
	Titanium	IPD/AB-DR-01

IPD/AB-TR-00 screw not included.



## CASTABLE

Platform		Reference
ø4.8		IPD/AB-RR-00





## PSD FOR MULTI-UNIT

Platform	Units	Height	Reference
ø4.8	2	3.35 mm	IPD/AB-LR-02

Please see [page 172](#) for the PSD system accessories.



## STRAIGHT AND ANGLED CASTABLE ABUTMENT WITH A Co-Cr BASE Straight, 15° & 25°

Platform	Angulation		
ø4.8	Straight	IPD/AB-BR-00	IPD/AB-BR-01
	15°	IPD/AB-BR-10	IPD/AB-BR-11
	25°	IPD/AB-BR-20	IPD/AB-BR-21

Co-Cr Base for digital workflow			Scan Body	
ø4.8	Straight / Angled	IPD/AB-BR-00/3D	IPD/AB-BR-01/3D	IPD/SC-AN-B2

All angled castable abutments include a TPA screw.



### ANGLED MULTI-UNIT CARRIER

**Platform**

ø4.8

**Reference**

IPD/LL-TM-00



### UNGRIP SCREWDRIVER

**Lengths (mm)**

18

25

32

**Reference**

IPD/PU-00-18

IPD/PU-00-25

IPD/PU-00-32



### STRAIGHT MULTI-UNIT SCREWDRIVER

**Longitud (mm)**

20

**Reference**

IPD/LL-AB-00



# WORKING SYSTEMS

## Multi-unit System

Compatibility	Platform	Angulation	Height (mm)	Reference	
<b>Nobel Biocare®</b> Branemark System® <b>Klockner®</b> KL™	ø3.5	Straight	1.0	IPD/AA-MN-01	
			2.0	IPD/AA-MN-02	
			3.0	IPD/AA-MN-03	
			1.0	IPD/AB-MR-01	
<b>Nobel Biocare®</b> Branemark System® <b>Biomet® 3i®</b> Osseotite® <b>BTI®</b> External Hex <b>Sweden &amp; Martina®</b> Outlink® <b>Microdent®</b> Microdent® Universal™ <b>Klockner®</b> KL™ <b>Neodent®</b> Helix® HE	ø4.1	Straight	2.0	IPD/AB-MR-02	
			3.0	IPD/AB-MR-03	
			4.0	IPD/AB-MR-04	
			5.0	IPD/AB-MR-05	
		17°	2.0	IPD/AB-MR-12	
			3.0	IPD/AB-MR-13	
			4.0	IPD/AB-MR-14	
			3.0	IPD/AB-MR-33	
<b>Phibo®</b> TSH®	S3-S4	30°	4.0	IPD/AB-MR-34	
			5.0	IPD/AB-MR-35	
<b>Nobel Biocare®</b> Nobel Replace® Select	ø3.5	Straight	1.0	IPD/AC-MN-01	
			2.0	IPD/AC-MN-02	
			1.0	IPD/AC-MR-01	
			2.0	IPD/AC-MR-02	
			3.0	IPD/AC-MR-03	
			4.0	IPD/AC-MR-04	
	ø4.3	Straight	5.0	IPD/AC-MR-05	
			2.0	IPD/AC-MR-12	
			3.0	IPD/AC-MR-13	
			4.0	IPD/AC-MR-34	
			17°	2.0	IPD/AC-MR-12
			3.0	IPD/AC-MR-13	
<b>Nobel Biocare®</b> Nobel Active®	ø3.5	Straight	4.0	IPD/AC-MR-34	
			1.5	IPD/AD-MN-01	
			2.5	IPD/AD-MN-02	
			3.5	IPD/AD-MN-03	
			4.5	IPD/AD-MN-04	
			2.5	IPD/AD-MN-12	
	ø4.3	Straight	3.5	IPD/AD-MN-13	
			3.5	IPD/AD-MN-33	
			4.5	IPD/AD-MN-34	
			1.5	IPD/AD-MR-01	
			2.5	IPD/AD-MR-02	
			3.5	IPD/AD-MR-03	
ø3.5	17°	4.5	IPD/AD-MR-04		
		2.5	IPD/AD-MR-12		
		3.5	IPD/AD-MR-13		
		3.5	IPD/AD-MR-33		
		4.5	IPD/AD-MR-34		
		1.5	IPD/AD-MR-01		
<b>Biomet® 3i®</b> Certain®	ø3.4	Straight	2.5	IPD/AD-MR-02	
			3.5	IPD/AD-MR-03	
			4.5	IPD/AD-MR-04	
			2.5	IPD/AD-MR-12	
			3.5	IPD/AD-MR-13	
			3.5	IPD/AD-MR-33	
<b>Nobel Biocare®</b> Nobel Active®	ø3.5	30°	4.5	IPD/AD-MR-34	
			1.0	IPD/BB-MN-01	
			2.0	IPD/BB-MN-02	
			3.0	IPD/BB-MN-03	
<b>Nobel Biocare®</b> Nobel Active®	ø3.5	30°	4.0	IPD/BB-MN-04	
			4.0	IPD/BB-MN-04	

# WORKING SYSTEMS Multi-unit System

Compatibility	Platform	Angulation	Height (mm)	Reference					
Biomet® 3i® Certain®	ø4.1	Straight	2.0	IPD/BB-MR-02					
			3.0	IPD/BB-MR-03					
			4.0	IPD/BB-MR-04					
			5.0	IPD/BB-MR-05					
			2.0	IPD/BB-MR-12					
	ø4.1	17°	3.0	IPD/BB-MR-13					
			30°	4.0	IPD/BB-MR-34				
				1.5	IPD/CD-MN-01				
				2.5	IPD/CD-MN-02				
			ø3.5	Straight	3.5	IPD/CD-MN-03			
4.5	IPD/CD-MN-04								
5.5	IPD/CD-MN-05								
17°	2.5	IPD/CD-MN-12							
30°	3.5	IPD/CD-MN-33							
Klockner® Vega®	ø4.0 / ø4.5	Straight	1.5	IPD/CD-MR-01					
			2.5	IPD/CD-MR-02					
			3.5	IPD/CD-MR-03					
			4.5	IPD/CD-MR-04					
			5.5	IPD/CD-MR-05					
	ø4.0 / ø4.5	17°	2.5	IPD/CD-MR-12					
			30°	3.5	IPD/CD-MR-33				
				Straumann® Tissue Level	ø4.8	Straight	0.9	IPD/DA-MR-01	
							ø3.3 NC	Straight	1.5
			2.5						IPD/DB-MN-02
3.5	IPD/DB-MN-03								
4.5	IPD/DB-MN-04								
17°	2.5	IPD/DB-MN-12							
ø3.3 NC	30°	3.5	IPD/DB-MN-13						
		3.5	IPD/DB-MN-33						
		4.5	IPD/DB-MN-34						
		Straumann® Bone Level	ø4.1 RC	Straight	1.5	IPD/DB-MR-01			
					2.5	IPD/DB-MR-02			
3.5	IPD/DB-MR-03								
4.5	IPD/DB-MR-04								
17°	2.5				IPD/DB-MR-12				
ø4.1 RC	30°	3.5	IPD/DB-MR-13						
		3.5	IPD/DB-MR-33						
		4.5	IPD/DB-MR-34						
		Straumann® BLX®	RB/WB	Straight	1.5	IPD/DC-MR-01			
					2.5	IPD/DC-MR-02			
3.5	IPD/DC-MR-03								
17°	3.5				IPD/DC-MR-13				
30°	4.5				IPD/DC-MR-34				

# WORKING SYSTEMS

## Multi-unit System

Compatibility	Platform	Angulation	Height (mm)	Reference	
Astra® Osseospeed™	ø3.5 / ø4.0	Straight	1.5	IPD/EA-MR-01	
			2.5	IPD/EA-MR-02	
			3.5	IPD/EA-MR-03	
		17°	4.5	IPD/EA-MR-04	
			2.5	IPD/EA-MR-12	
			3.5	IPD/EA-MR-13	
	ø4.5 / ø5.0	Straight	3.5	IPD/EA-MR-33	
			4.5	IPD/EA-MR-34	
			1.5	IPD/EA-MW-01	
		17°	2.5	IPD/EA-MW-02	
			3.5	IPD/EA-MW-03	
			4.5	IPD/EA-MW-04	
Astra® Evolution®	ø3.6	Straight	1.5	IPD/EB-MN-01	
			2.5	IPD/EB-MN-02	
		17°	3.5	IPD/EB-MN-03	
			2.5	IPD/EB-MN-12	
	ø4.2	Straight	3.5	IPD/EB-MN-33	
			1.5	IPD/EB-MR-01	
		17°	2.5	IPD/EB-MR-02	
			3.5	IPD/EB-MR-03	
	Zimmer® Screw Vent®	ø3.5	Straight	1.5	IPD/FA-MN-00
				2.5	IPD/FA-MN-01
				2.5	IPD/FA-MN-02
			17°	3.5	IPD/FA-MN-03
4.5				IPD/FA-MN-04	
2.5				IPD/FA-MN-12	
ø4.5		Straight	3.5	IPD/FA-MN-13	
			3.5	IPD/FA-MN-33	
			4.5	IPD/FA-MN-34	
		30°	1.5	IPD/FA-MR-01	
			2.5	IPD/FA-MR-02	
			3.5	IPD/FA-MR-03	
Zimmer® Eztetic®	ø3.1	Straight	4.5	IPD/FA-MR-04	
			3.0	IPD/FA-MR-13	
			4.0	IPD/FA-MR-14	
		30°	3.5	IPD/FA-MR-33	
			4.5	IPD/FA-MR-34	
			1.5	IPD/FC-MT-01	
	ø3.1	Straight	2.5	IPD/FC-MT-02	
			3.5	IPD/FC-MT-03	
			1.5	IPD/FC-MT-12	
		30°	2.5	IPD/FC-MT-12	
			3.5	IPD/FC-MT-33	
			3.5	IPD/FC-MT-33	

Compatibility	Platform	Angulation	Height (mm)	Reference
BTI® Interna Universal®	Ø4.1	Straight	1.0	IPD/GB-MR-01
			2.0	IPD/GB-MR-02
			3.0	IPD/GB-MR-03
			4.0	IPD/GB-MR-04
			5.0	IPD/GB-MR-05
		17°	3.0	IPD/GB-MR-13
			4.0	IPD/GB-MR-14
			4.0	IPD/GB-MR-34
		30°	5.0	IPD/GB-MR-35
Sweden & Martina® Outlink®	Ø3.3	Straight	1.5	IPD/MA-MN-01
			3.0	IPD/MA-MN-03
Sweden & Martina® Premium™ Khono®	Ø3.8	Straight	1.5	IPD/MB-MN-01
			3.0	IPD/MB-MN-03
			4.0	IPD/MB-MN-04
BioHorizons® Tapered Internal	Ø3.5	Straight	0.9	IPD/FA-MN-00
			1.5	IPD/FA-MN-01
			2.5	IPD/FA-MN-02
			3.5	IPD/FA-MN-03
		4.5	IPD/FA-MN-04	
		17°	2.5	IPD/LB-MN-12
			3.5	IPD/LB-MN-13
	30°	3.5	IPD/LB-MN-33	
		4.5	IPD/LB-MN-34	
	Ø4.5	Straight	1.5	IPD/FA-MR-01
			2.5	IPD/FA-MR-02
			3.5	IPD/FA-MR-03
			4.5	IPD/FA-MR-04
Camlog® Camlog®	Ø3.8	Straight	1.0	IPD/JA-MR-01
			2.0	IPD/JA-MR-02
			2.5	IPD/JA-MR-12
	30°	3.5	IPD/JA-MR-33	
		1.0	IPD/JA-MW-01	
		2.0	IPD/JA-MW-02	
Ø4.3	Straight	1.7°	IPD/JA-MW-12	
		30°	IPD/JA-MW-33	
Camlog® Conelog®	Ø3.8	Straight	1.5	IPD/JB-MN-01
			2.5	IPD/JB-MN-02
			2.5	IPD/JB-MN-12
	30°	3.5	IPD/JB-MN-33	
		1.5	IPD/JB-MR-01	
		2.5	IPD/JB-MR-02	
Ø4.3	Straight	1.7°	IPD/JB-MR-12	
		30°	IPD/JB-MR-33	

# WORKING SYSTEMS Multi-unit System

Compatibility	Platform	Angulation	Height (mm)	Reference	
Osstem Implant® TSIII	Ø3.5	Straight	1.5	IPD/OB-MN-01	
			2.5	IPD/OB-MN-02	
			3.5	IPD/OB-MN-03	
		4.5	IPD/OB-MN-04		
		5.5	IPD/OB-MN-05		
		17°	2.5	IPD/OB-MN-12	
	3.5		IPD/OB-MN-13		
	3.5		IPD/OB-MN-33		
	30°	4.5	IPD/OB-MN-34		
		1.5	IPD/OB-MR-01		
		2.5	IPD/OB-MR-02		
	Biotech® Dental Kontakt®	Ø4.0	Straight	3.5	IPD/OB-MR-03
4.5				IPD/OB-MR-04	
5.5				IPD/OB-MR-05	
17°			2.5	IPD/OB-MR-12	
			3.5	IPD/OB-MR-13	
			3.5	IPD/OB-MR-33	
30°		4.5	IPD/OB-MR-34		
		1.5	IPD/QB-MR-01		
		2.5	IPD/QB-MR-02		
Neodent® Helix® HE	RP	Straight	3.5	IPD/QB-MR-03	
			17°	3.5	IPD/QB-MR-13
			30°	4.5	IPD/QB-MR-34
	NP	Straight	1.5	IPD/RA-MN-01	
			2.5	IPD/RA-MN-02	
			3.5	IPD/RA-MN-03	
30°	2.5	IPD/RA-MN-12			
	3.5	IPD/RA-MN-33			
	Neodent® Grand Morse™ GM	WP	Straight	1.5	IPD/RA-MW-01
2.5				IPD/RA-MW-02	
3.5				IPD/RA-MW-03	
17°			2.5	IPD/RA-MW-12	
30°			3.5	IPD/RA-MW-33	
GM	Straight	1.5	IPD/RB-MR-01		
		2.5	IPD/RB-MR-02		
		3.5	IPD/RB-MR-03		
		17°	2.5	IPD/RB-MR-12	
30°	3.5	IPD/RB-MR-33			

# WORKING SYSTEMS Multi-unit System

Compatibility	Platform	Angulation	Height (mm)	Reference	
<b>Bego® Semados®</b>	Ø3.25 / Ø3.75	Straight	1.5	IPD/SB-MN-01	
			2.5	IPD/SB-MN-02	
			3.5	IPD/SB-MN-03	
			4.5	IPD/SB-MN-04	
			5.5	IPD/SB-MN-05	
			2.5	IPD/SB-MN-12	
		3.5	IPD/SB-MN-13		
		30°	3.5	IPD/SB-MN-33	
		4.5	IPD/SB-MN-34		
		Ø4.1	Straight	1.5	IPD/SB-MR-01
				2.5	IPD/SB-MR-02
				3.5	IPD/SB-MR-03
	4.5		IPD/SB-MR-04		
	17°		2.5	IPD/SB-MR-12	
	30°		3.5	IPD/SB-MR-33	
	Ø4.5	Straight	1.5	IPD/SB-MW-01	
			2.5	IPD/SB-MW-02	
			2.5	IPD/SB-MW-12	
		30°	3.5	IPD/SB-MW-33	
		Narrow Ø3.3	Straight	2.0	IPD/TA-MT-02
				3.0	IPD/TA-MT-03
	4.0			IPD/TA-MT-04	
	0.9			IPD/FA-MN-00	
	1.5			IPD/FA-MN-01	
2.5	IPD/FA-MN-02				
Standard Ø3.75 / Ø4.2	Straight		3.5	IPD/FA-MN-03	
			4.5	IPD/FA-MN-04	
			2.5	IPD/FA-MN-12	
	30°		3.5	IPD/FA-MN-33	
	4.5		IPD/FA-MN-34		
	<b>MIS® Seven®</b>		Wide Ø5.0 / Ø6.0	Straight	1.5
2.5		IPD/FA-MR-02			
3.5		IPD/FA-MR-03			
4.5		IPD/FA-MR-04			
17°		3.0		IPD/FA-MR-13	
4.0		IPD/FA-MR-14			
30°		3.5	IPD/FA-MR-33		
4.5		IPD/FA-MR-34			
<b>MIS® C1/V3®</b>		Standard Ø3.75 / Ø4.20	Straight	1.0	IPD/TB-MR-01
				2.0	IPD/TB-MR-02
				3.0	IPD/TB-MR-03
			4.0	IPD/TB-MR-04	
	17°		2.5	IPD/TB-MR-12	
	30°		3.5	IPD/TB-MR-33	



# WORKING SYSTEMS Multi-unit System

Compatibility	Platform	Angulation	Height (mm)	Reference
DIO® UFII	NP	Straight	1.5	IPD/UB-MN-01
			2.5	IPD/UB-MN-02
		3.5	IPD/UB-MN-03	
		17°	2.5	IPD/UB-MN-12
		30°	3.5	IPD/UB-MN-33
	RP	Straight	1.5	IPD/UB-MR-01
			2.5	IPD/UB-MR-02
		3.5	IPD/UB-MR-03	
		17°	2.5	IPD/UB-MR-12
		30°	3.5	IPD/UB-MR-33
Megagen® AnyOne®	RP	Straight	1.5	IPD/WA-MR-01
			2.5	IPD/WA-MR-02
		3.5	IPD/WA-MR-03	
		17°	2.5	IPD/WA-MR-12
		30°	3.5	IPD/WA-MR-33
Megagen® AnyRidge®	RP	Straight	1.5	IPD/WB-MR-01
			2.5	IPD/WB-MR-02
		3.5	IPD/WB-MR-03	
		17°	2.5	IPD/WB-MR-12
		30°	3.5	IPD/WB-MR-33
Dentium® Implantium® /Superline®	RP	Straight	1.5	IPD/XA-MR-01
			2.5	IPD/XA-MR-02
		3.5	IPD/XA-MR-03	
		17°	2.5	IPD/XA-MR-12
		30°	3.5	IPD/XA-MR-33
Medentis® ICX	RP	Straight	1.5	IPD/YB-MR-01
			2.5	IPD/YB-MR-02
		3.5	IPD/YB-MR-03	
		17°	2.5	IPD/YB-MR-12
Global D® In-Kone®	RP	Straight	1.5	IPD/1A-MR-01
			2.5	IPD/1A-MR-02
		3.5	IPD/1A-MR-03	
		17°	2.5	IPD/1A-MR-12
Anthogyr® Axiom® BL	RP	Straight	1.5	IPD/2A-MR-01
			2.5	IPD/2A-MR-02
		3.5	IPD/2A-MR-03	
		17°	3.5	IPD/2A-MR-13
		30°	4.5	IPD/2A-MR-34

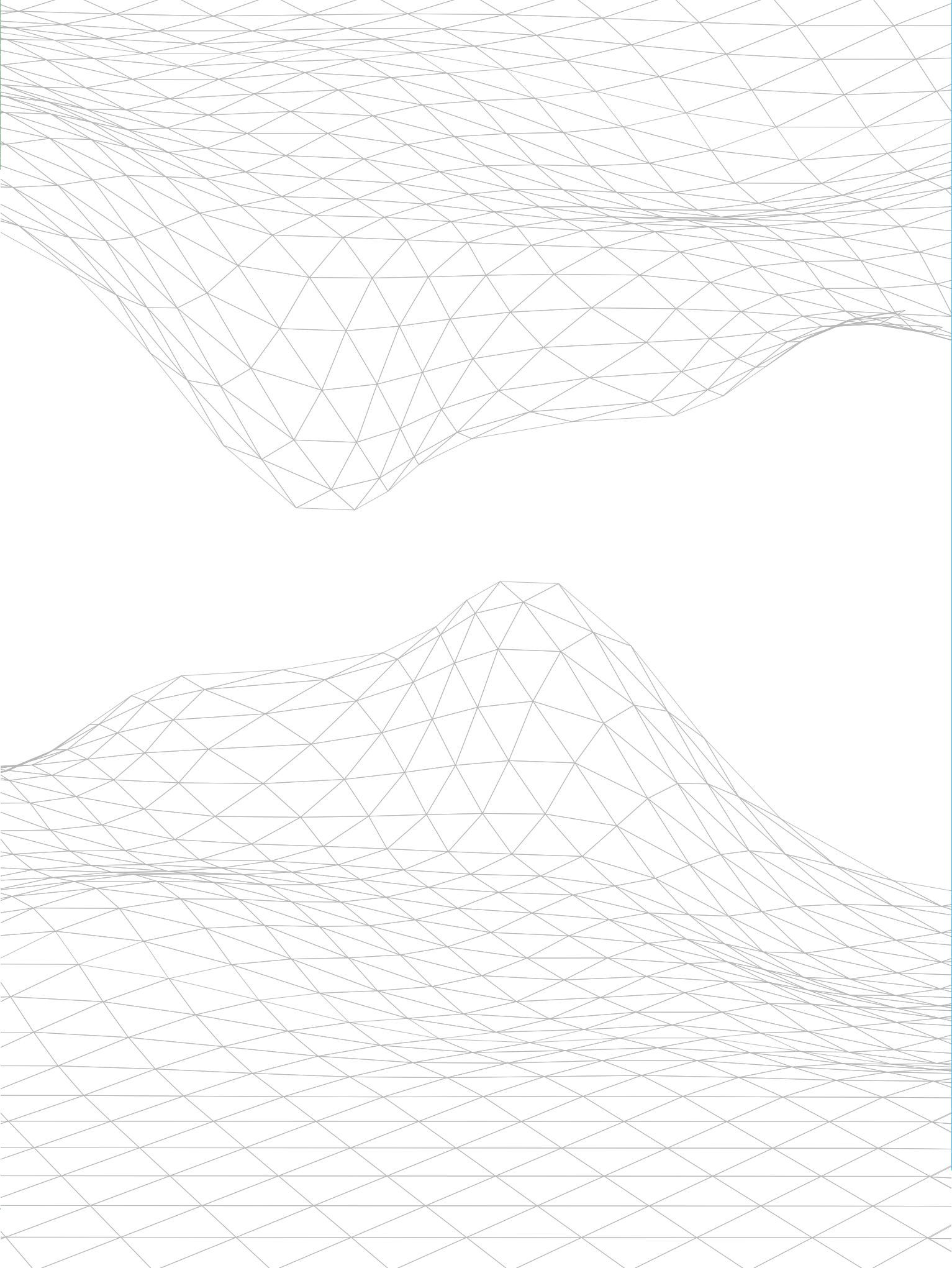

# WORKING SYSTEMS PSD System

## WORKFLOW DIAGRAM

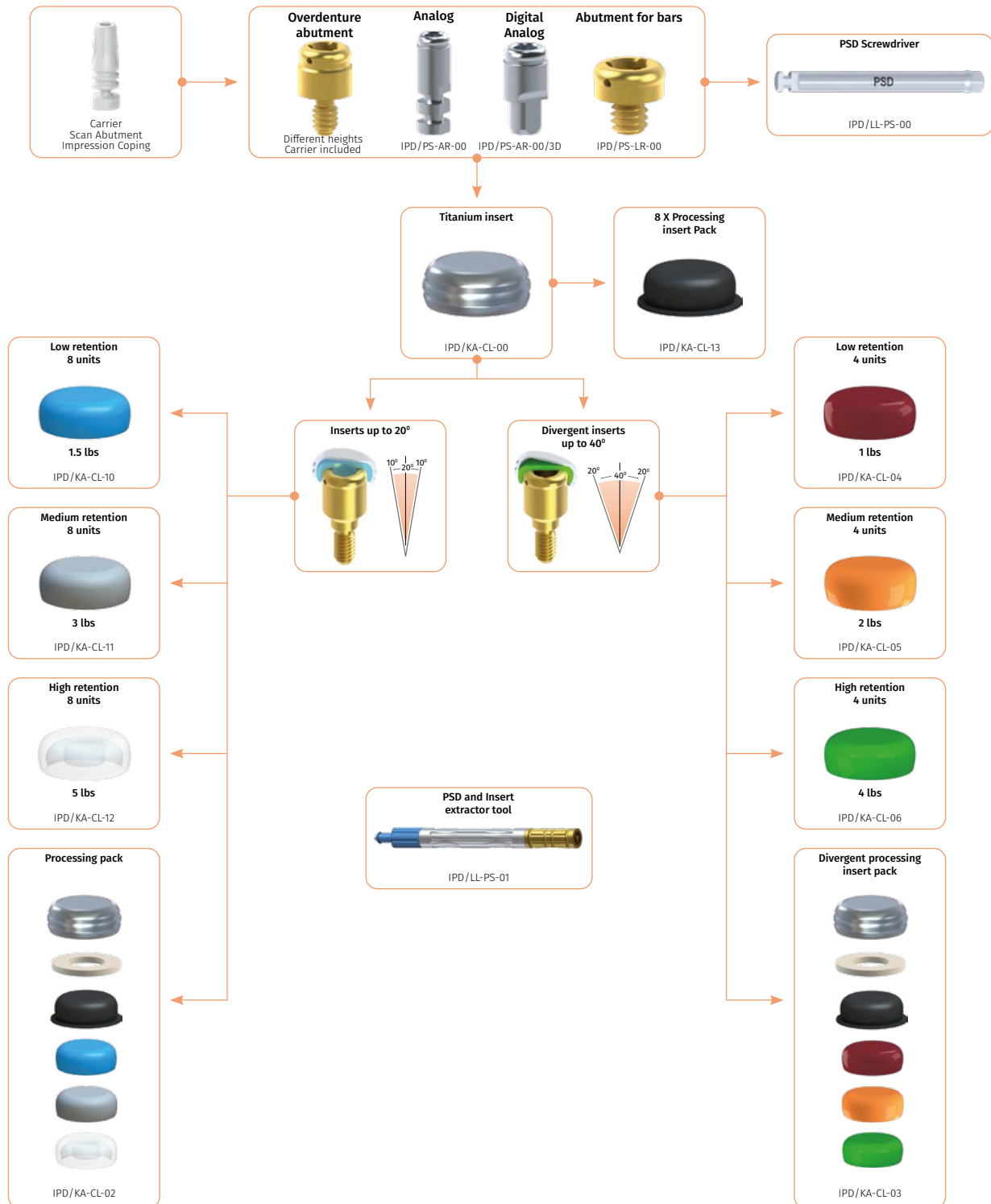

## ANALOG

Description	Reference	Digital Reference
PSD analog	IPD/PS-AR-00	IPD/PS-AR-00/3D



## TITANIUM INSERT

Description	Reference
Titanium insert	IPD/KA-CL-00
Titanium insert + 4 Retention inserts	IPD/KA-CL-02
Titanium insert + 4 Divergent Retention inserts	IPD/KA-CL-03



## INSERTS

Description	Retention	Units	Reference
Combined inserts up to 20°	-	Pack 4	IPD/KA-CL-01
Red divergent inserts	1 lbs	Pack 4	IPD/KA-CL-04
Orange divergent inserts	2 lbs	Pack 4	IPD/KA-CL-05
Green divergent inserts	4 lbs	Pack 4	IPD/KA-CL-06
Inserts up to 20° in blue	1.5 lbs	Pack 8	IPD/KA-CL-10
Inserts up to 20° in grey	3 lbs	Pack 8	IPD/KA-CL-11
Inserts up to 20° colourless	5 lbs	Pack 8	IPD/KA-CL-12
Black processing inserts	-	Pack 8	IPD/KA-CL-13



## ABUTMENT FOR BARS

Platform	Height (mm)	Metric	Units	Reference
PSD para barras	1	2 mm	2	IPD/PS-LR-00



## PSD SCREWDRIVER

Description	Reference
	IPD/LL-PS-00

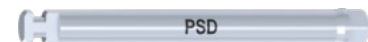

## PSD TOOL

Description	Reference
PSD Screwdriver + insert extractor tool	IPD/LL-PS-01



# WORKING SYSTEMS PSD System

Compatibility	Platform	Height (mm)	Reference		
<b>Nobel Biocare®</b> Branemark System® <b>Klockner®</b> KL™	Ø3.5	1.0	IPD/AA-LN-01		
		3.0	IPD/AA-LN-03		
		5.0	IPD/AA-LN-05		
<b>Nobel Biocare®</b> Branemark System® <b>Biomet®</b> 3i® Osseotite® <b>BTI®</b> External Hex <b>Sweden &amp; Martina®</b> Outlink® <b>Microdent®</b> Microdent® Universal™	Ø4.1	1.0	IPD/AA-LR-01		
		2.0	IPD/AA-LR-02		
		3.0	IPD/AA-LR-03		
		4.0	IPD/AA-LR-04		
		5.0	IPD/AA-LR-05		
<b>Phibo®</b> TSH®	S3-S4				
<b>Multi-unit</b>	Ø4.8	3.35	IPD/AB-LR-02		
<b>Nobel Biocare®</b> Nobel Replace® Select	Ø3.5	3.0	IPD/AC-LN-03		
		5.0	IPD/AC-LN-05		
		Ø4.3	1.0	IPD/AC-LR-01	
			3.0	IPD/AC-LR-03	
			5.0	IPD/AC-LR-05	
	Ø3.5	1.0	IPD/AD-LN-01		
		2.0	IPD/AD-LN-02		
		3.0	IPD/AD-LN-03		
		4.0	IPD/AD-LN-04		
		5.0	IPD/AD-LN-05		
<b>Nobel Biocare®</b> Nobel Active®	Ø4.3	1.0	IPD/AD-LR-01		
		2.0	IPD/AD-LR-02		
		3.0	IPD/AD-LR-03		
		4.0	IPD/AD-LR-04		
		5.0	IPD/AD-LR-05		
	Ø3.4	1.0	IPD/BA-LN-01		
		3.0	IPD/BA-LN-03		
		Ø3.4	1.0	IPD/BB-LN-01	
			3.0	IPD/BB-LN-03	
			5.0	IPD/BB-LN-05	
<b>Biomet®</b> 3i® Certain®	Ø4.1	1.0	IPD/BB-LR-01		
		3.0	IPD/BB-LR-03		
		5.0	IPD/BB-LR-05		
		<b>Klockner®</b> Essential Cone®	Ø4.5	1.0	IPD/CB-LR-01
				3.0	IPD/CB-LR-03
Ø3.5	1.0			IPD/CD-LN-01	
	2.0			IPD/CD-LN-02	
	3.0			IPD/CD-LN-03	
	4.0	IPD/CD-LN-04			
	5.0	IPD/CD-LN-05			
<b>Klockner®</b> Vega®	Ø4.0 / Ø4.5	1.0	IPD/CD-LR-01		
		2.0	IPD/CD-LR-02		
		3.0	IPD/CD-LR-03		
		4.0	IPD/CD-LR-04		
		5.0	IPD/CD-LR-05		

Compatibility	Platform	Height (mm)	Reference	
<b>Straumann®</b> Tissue Level	ø4.8	1.0	IPD/DA-LR-01	
		2.0	IPD/DA-LR-02	
		3.0	IPD/DA-LR-03	
	<b>Straumann®</b> Bone Level	ø3.5	1.0	IPD/DB-LN-01
			2.0	IPD/DB-LN-02
			3.0	IPD/DB-LN-03
ø4.1		4.0	IPD/DB-LN-04	
		5.0	IPD/DB-LN-05	
		1.0	IPD/DB-LR-01	
	2.0	IPD/DB-LR-02		
	4.0	IPD/DB-LR-04		
<b>Straumann®</b> BLX®	RB/WB	5.0	IPD/DB-LR-05	
		2.0	IPD/DC-LR-02	
		3.0	IPD/DC-LR-03	
	ø3.5 / ø4.0	4.0	IPD/DC-LR-04	
		1.0	IPD/EA-LR-01	
		2.0	IPD/EA-LR-02	
3.0		IPD/EA-LR-03		
4.0		IPD/EA-LR-04		
5.0		IPD/EA-LR-05		
<b>Astra®</b> Osseospeed™	ø4.5 / ø5.0	1.0	IPD/EA-LW-01	
		2.0	IPD/EA-LW-02	
		3.0	IPD/EA-LW-03	
	ø4.2	4.0	IPD/EA-LW-04	
		5.0	IPD/EA-LW-05	
		1.0	IPD/EA-LW-01	
<b>Astra®</b> Evolution®	ø4.2	2.0	IPD/EA-LW-02	
		3.0	IPD/EA-LW-03	
		4.0	IPD/EA-LW-04	
	ø3.5	5.0	IPD/EA-LW-05	
		1.0	IPD/EB-LR-01	
		3.0	IPD/EB-LR-03	
5.0		IPD/EB-LR-05		
1.0		IPD/FA-LN-01		
<b>Zimmer®</b> Screw Vent® <b>BioHorizons®</b> Tapered Internal <b>MIS®</b> Seven®	ø3.5	2.0	IPD/FA-LN-02	
		3.0	IPD/FA-LN-03	
		4.0	IPD/FA-LN-04	
		5.0	IPD/FA-LN-05	
		1.0	IPD/FA-LR-01	
	ø4.5	2.0	IPD/FA-LR-02	
		3.0	IPD/FA-LR-03	
		4.0	IPD/FA-LR-04	
		5.0	IPD/FA-LR-05	
		2.0	IPD/FC-LT-02	
<b>Zimmer®</b> Eztetic®	ø3.1	3.0	IPD/FC-LT-03	
		4.0	IPD/FC-LT-04	
		5.0	IPD/FC-LT-05	
		3.0	IPD/FC-LT-03	

# WORKING SYSTEMS PSD System

Compatibility	Platform	Height (mm)	Reference
BTI® Interna Universal®	Ø4.1	1.0	IPD/GB-LR-01
		3.0	IPD/GB-LR-03
		5.0	IPD/GB-LR-05
Camlog® Camlog®	Ø3.8	1.0	IPD/JA-LR-01
		3.0	IPD/JA-LR-03
		5.0	IPD/JA-LR-05
Camlog® Camlog®	Ø4.3	1.0	IPD/JA-LW-01
		3.0	IPD/JA-LW-03
		5.0	IPD/JA-LW-05
Camlog® Conelog®	Ø3.8	2.0	IPD/JB-LN-02
		3.0	IPD/JB-LN-03
		4.0	IPD/JB-LN-04
Camlog® Conelog®	Ø4.3	2.0	IPD/JB-LR-02
		3.0	IPD/JB-LR-03
		4.0	IPD/JB-LR-04
BioHorizons® Tapered Internal	Ø3.0	2.0	IPD/LB-LT-02
		3.0	IPD/LB-LT-03
		4.0	IPD/LB-LT-04
BioHorizons® Tapered Internal	Ø3.0	5.0	IPD/LB-LT-05
		2.0	IPD/MA-LN-02
		3.0	IPD/MA-LN-03
Sweden & Martina® Outlink®	Ø3.3	4.0	IPD/MA-LN-04
		5.0	IPD/MA-LN-05
		1.0	IPD/MB-LN-01
Sweden & Martina® Premium™ Kohno®	Ø3.8	3.0	IPD/MB-LN-03
		5.0	IPD/MB-LN-05
		1.0	IPD/MB-LR-01
Sweden & Martina® Premium™ Kohno®	Ø4.25	3.0	IPD/MB-LR-03
		5.0	IPD/MB-LR-05
		1.0	IPD/NA-LN-01
Phibo® TSH®	S2	3.0	IPD/NA-LN-03
		5.0	IPD/NA-LN-05
		1.0	IPD/OB-LN-01
Phibo® TSH®	Ø3.5	2.0	IPD/OB-LN-02
		3.0	IPD/OB-LN-03
		4.0	IPD/OB-LN-04
Osstem Implant® TSIII	Ø4.0	5.0	IPD/OB-LN-05
		1.0	IPD/OB-LR-01
		2.0	IPD/OB-LR-02
Osstem Implant® TSIII	Ø4.0	3.0	IPD/OB-LR-03
		4.0	IPD/OB-LR-04
		5.0	IPD/OB-LR-05

Compatibility	Platform	Height (mm)	Reference	
<b>Biotech® Dental Kontakt®</b>	RP	2.0	IPD/QB-LR-02	
		3.0	IPD/QB-LR-03	
		4.0	IPD/QB-LR-04	
<b>Neodent® Helix® HE</b>	Ø3.3	2.0	IPD/RA-LN-02	
		3.0	IPD/RA-LN-03	
		4.0	IPD/RA-LN-04	
	Ø5.0	2.0	IPD/RA-LW-02	
		3.0	IPD/RA-LW-03	
		4.0	IPD/RA-LW-04	
<b>Neodent® Grand Morse™ GM</b>	GM	2.0	IPD/RB-LR-02	
		3.0	IPD/RB-LR-03	
		4.0	IPD/RB-LR-04	
	Ø3.25 / Ø3.75	1.0	IPD/SB-LN-01	
		2.0	IPD/SB-LN-02	
		3.0	IPD/SB-LN-03	
		4.0	IPD/SB-LN-04	
		5.0	IPD/SB-LN-05	
		Ø4.1	1.0	IPD/SB-LR-01
			2.0	IPD/SB-LR-02
3.0	IPD/SB-LR-03			
4.0	IPD/SB-LR-04			
5.0	IPD/SB-LR-05			
<b>Bego® Semados®</b>	Ø4.5	1.0	IPD/SB-LW-01	
		2.0	IPD/SB-LW-02	
		3.0	IPD/SB-LW-03	
	Ø4.5	4.0	IPD/SB-LW-04	
		5.0	IPD/SB-LW-05	
		Ø3.3	1.0	IPD/TA-LT-01
			2.0	IPD/TA-LT-02
			3.0	IPD/TA-LT-03
4.0	IPD/TA-LT-04			
5.0	IPD/TA-LT-05			
<b>MIS® Seven®</b>	Standard	1.0	IPD/TB-LR-01	
		2.0	IPD/TB-LR-02	
		3.0	IPD/TB-LR-03	
		4.0	IPD/TB-LR-04	
		5.0	IPD/TB-LR-05	
<b>MIS® C1/V3®</b>	Standard	1.0	IPD/TB-LR-01	
		2.0	IPD/TB-LR-02	
		3.0	IPD/TB-LR-03	
		4.0	IPD/TB-LR-04	
		5.0	IPD/TB-LR-05	



# WORKING SYSTEMS PSD System

Compatibility	Platform	Height (mm)	Reference
<b>DIO®</b> UFill	NP	2.0	IPD/UB-LN-02
		3.0	IPD/UB-LN-03
		4.0	IPD/UB-LN-04
	RP	2.0	IPD/UB-LR-02
		3.0	IPD/UB-LR-03
		4.0	IPD/UB-LR-04
<b>Megagen®</b> AnyOne®	RP	2.0	IPD/WA-LR-02
		3.0	IPD/WA-LR-03
		4.0	IPD/WA-LR-04
<b>Megagen®</b> AnyRidge®	RP	2.0	IPD/WB-LR-02
		3.0	IPD/WB-LR-03
		4.0	IPD/WB-LR-04
<b>Dentium®</b> Implantium® / Superline™	RP	2.0	IPD/XA-LR-02
		3.0	IPD/XA-LR-03
		4.0	IPD/XA-LR-04
<b>Medentis®</b> ICX	RP	2.0	IPD/YB-LR-02
		3.0	IPD/YB-LR-03
		4.0	IPD/YB-LR-04
<b>Global D®</b> In-Kone®	RP	2.0	IPD/1A-LR-02
		3.0	IPD/1A-LR-03
		4.0	IPD/1A-LR-04
<b>Anthogyr®</b> Axiom® BL	RP	2.0	IPD/2A-LR-02
		3.0	IPD/2A-LR-03
		4.0	IPD/2A-LR-04

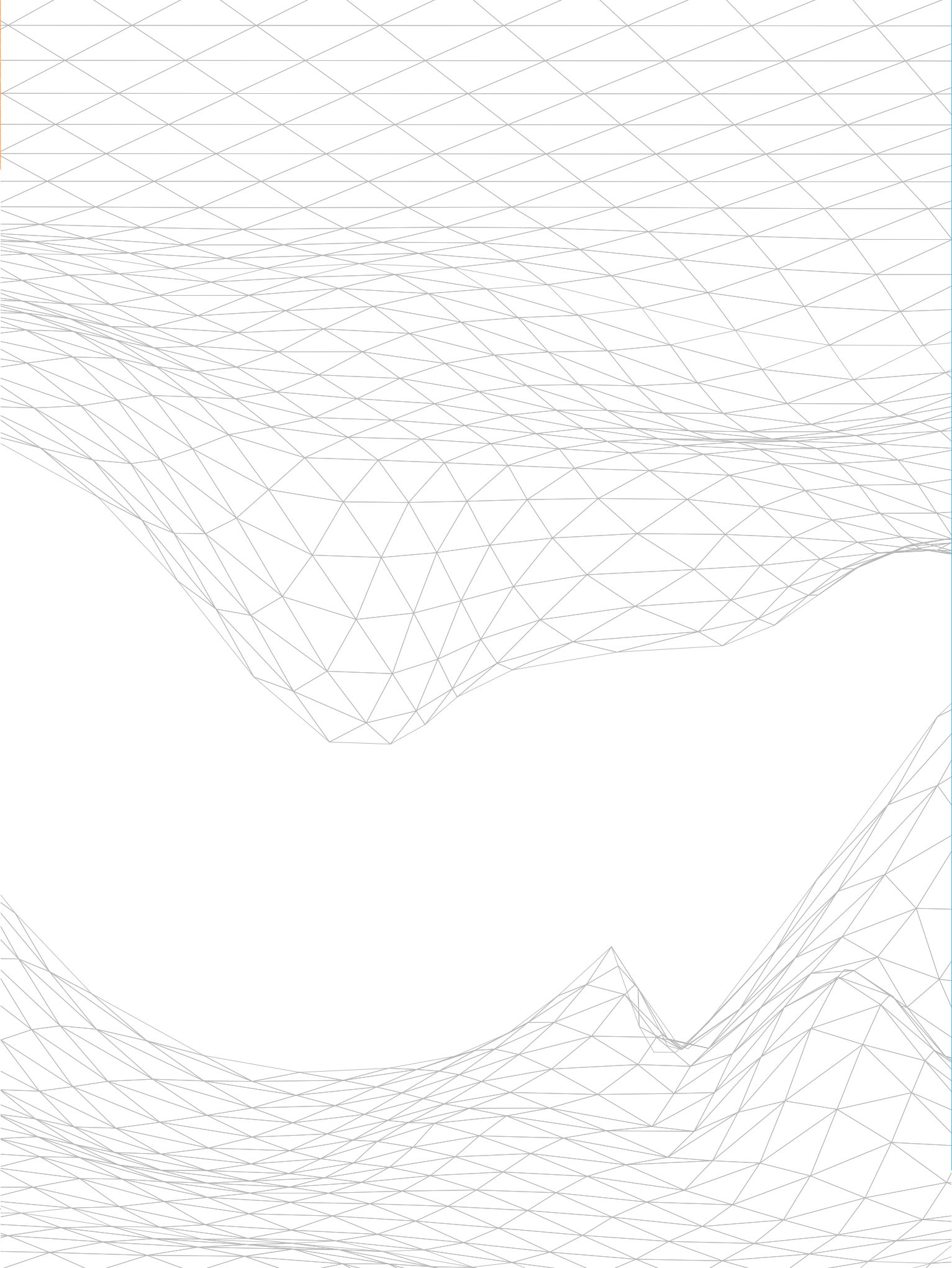

# WORKING SYSTEMS Hollow Screw System

## WORKFLOW DIAGRAM

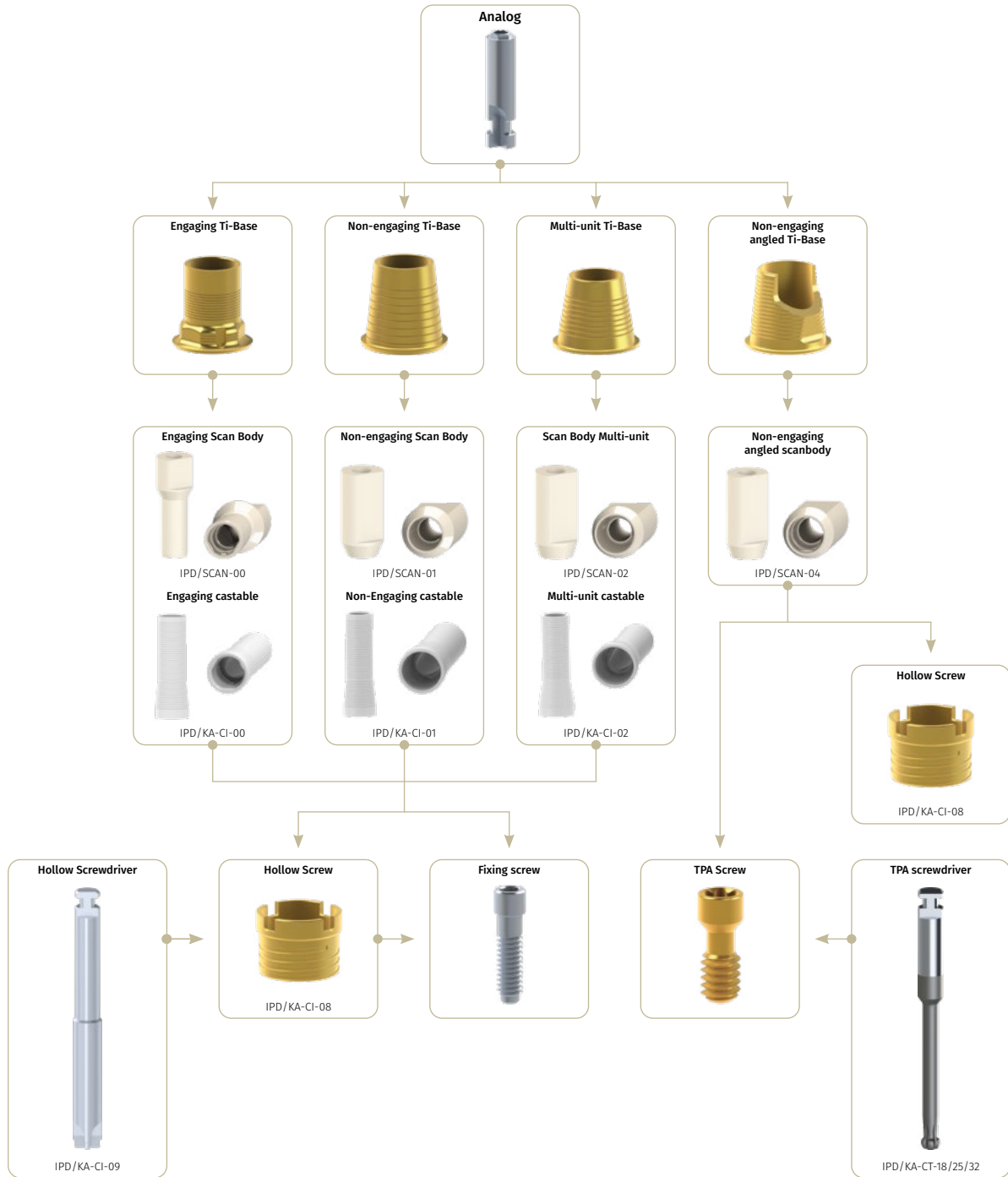

**SCAN BODY**  
 Engaging and Non-engaging



IPD/SCAN-00



IPD/SCAN-01



**Multi-unit**

**Reference**

IPD/SCAN-02



**Non-engaging angled**

**Reference**

IPD/SCAN-04



**CASTABLE**  
 Engaging and Non-engaging



IPD/KA-CI-00



IPD/KA-CI-01



**Multi-unit**

**Reference**

IPD/KA-CI-02



**HOLLOW SCREW**  
 Engaging and Non-engaging

**Reference**

IPD/KA-CI-08



**HOLLOW SCREWDRIVER**

**Reference**

IPD/KA-CI-09



# WORKING SYSTEMS

## Hollow Screw System

Compatibility	Platform	Connection	Model	Height (mm)	Reference
<b>Nobel Biocare®</b> Branemark System® <b>Biomet®</b> Osseotite® <b>BTI®</b> External Hex <b>Sweden &amp; Martina®</b> Outlink® <b>Microdent®</b> Microdent® Universal™ <b>Klockner®</b> KL™	ø4.1	Engaging	Straight	0.2	IPD/AA-IR-00
				1.5	IPD/AA-IR-02
		2.5		IPD/AA-IR-04	
		0.2		IPD/AA-IR-01	
		1.5		IPD/AA-IR-03	
<b>Klockner®</b> KL™		Non-engaging		2.5	IPD/AA-IR-05
<b>Phibo®</b> TSH®	S3-S4		For angulations	0.2	IPD/AA-IR-31
<b>Nobel Biocare®</b> Branemark System® <b>Klockner®</b> KL™	ø3.5	Engaging	Straight	1.0	IPD/AA-IN-00
				2.5	IPD/AA-IN-02
		1.0		IPD/AA-IN-01	
		2.5		IPD/AA-IN-03	
			For angulations	1.0	IPD/AA-IN-31
	Multi-unit	Non-engaging	Straight	0.2	IPD/AB-IR-01
	<b>Nobel Biocare®</b> Nobel Replace® Select	ø3.5	Engaging	Straight	1.0
2.5					IPD/AC-IN-02
1.0			IPD/AC-IN-01		
2.5			IPD/AC-IN-03		
			For angulations	3.5	IPD/AC-IN-31
ø4.3		Engaging	Straight	0.2	IPD/AC-IR-00
				1.5	IPD/AC-IR-02
		2.5		IPD/AC-IR-04	
	0.2	IPD/AC-IR-01			
	Non-engaging		1.5	IPD/AC-IR-03	
			2.5	IPD/AC-IR-05	
ø5.0	Engaging	Straight	0.2	IPD/AC-IW-00	
			1.5	IPD/AC-IW-02	
			2.5	IPD/AC-IW-04	
	0.2		IPD/AC-IW-01		
	1.5		IPD/AC-IW-03		
	2.5		IPD/AC-IW-05		
	Non-engaging		0.2	IPD/AC-IW-31	
<b>Nobel Biocare®</b> Nobel Active®	ø3.5	Engaging	Straight	0.9	IPD/AD-IN-00
				2.5	IPD/AD-IN-02
		0.9		IPD/AD-IN-01	
		2.5		IPD/AD-IN-03	
				Non-engaging	
		For angulations			

WORKING SYSTEMS  
Hollow Screw System

Compatibility	Platform	Connection	Model	Height (mm)	Reference
Nobel Biocare® Nobel Active®	ø4.3	Engaging	Straight	0.9	IPD/AD-IR-00
				2.5	IPD/AD-IR-02
		Non-engaging		0.9	IPD/AD-IR-01
				2.5	IPD/AD-IR-03
				For angulations	1.0
Biomet® 3i® Osseotite®	ø3.4	Engaging	Straight	1.0	IPD/BA-IN-00
		Non-engaging		2.5	IPD/BA-IN-02
				1.0	IPD/BA-IN-01
	ø5.0	Engaging	Straight	2.5	IPD/BA-IN-03
				0.2	IPD/BA-IW-00
		Non-engaging		1.5	IPD/BA-IW-02
				2.5	IPD/BA-IW-04
Biomet® 3i® Certain®	ø3.4	Engaging	Straight	0.2	IPD/BA-IW-01
		Non-engaging		1.5	IPD/BA-IW-03
				2.5	IPD/BA-IW-05
	ø4.1	Engaging	Straight	0.9	IPD/BB-IN-00
				2.5	IPD/BB-IN-02
		Non-engaging		0.9	IPD/BB-IN-01
				For angulations	2.5
Biomet® 3i® Certain®	ø5.0	Engaging	Straight	0.9	IPD/BB-IN-31
				1.5	IPD/BB-IR-02
		Non-engaging		2.5	IPD/BB-IR-04
				0.3	IPD/BB-IR-01
				1.5	IPD/BB-IR-03
Klockner® Essential Cone®	ø4.5	Engaging	Straight	2.5	IPD/BB-IR-05
				0.3	IPD/BB-IR-31
		Non-engaging		0.3	IPD/BB-IW-00
				1.5	IPD/BB-IW-02
				2.5	IPD/BB-IW-04
Klockner® Essential Cone®	ø4.5	Engaging	Straight	0.3	IPD/BB-IW-01
				1.5	IPD/BB-IW-03
		Non-engaging		2.5	IPD/BB-IW-05
Klockner® Essential Cone®	ø4.5	Engaging	Straight	0.3	IPD/CB-IR-00
				0.3	IPD/CB-IR-01
		Non-engaging		For angulations	0.35

# WORKING SYSTEMS

## Hollow Screw System

Compatibility	Platform	Connection	Model	Height (mm)	Reference
<b>Straumann®</b> Tissue Level	ø4.8	Engaging	Straight	0.85	IPD/DA-IR-00
		Non-engaging			IPD/DA-IR-01
					IPD/DA-IR-11
		For angulations			IPD/DA-IR-31
<b>Straumann®</b> Bone Level	ø3.3 NC	Engaging	Straight	1.0	IPD/DB-IN-00
				2.5	IPD/DB-IN-02
		Non-engaging		1.0	IPD/DB-IN-01
		2.5	IPD/DB-IN-03		
		For angulations	1.0	IPD/DB-IN-31	
			1.0	IPD/DB-IR-00	
<b>Straumann®</b> Bone Level	ø4.1 RC	Engaging	Straight	2.5	IPD/DB-IR-02
				1.0	IPD/DB-IR-01
		Non-engaging		2.5	IPD/DB-IR-03
		For angulations		1.0	IPD/DB-IR-31
<b>Astra®</b> Osseospeed™	ø3.0	Engaging	Straight	1.5	IPD/EA-IN-00
				2.5	IPD/EA-IN-02
				1.5	IPD/EA-IN-01
		Non-engaging		2.5	IPD/EA-IN-03
		For angulations		1.5	IPD/EA-IN-31
<b>Astra®</b> Osseospeed™	ø3.5/4.0	Engaging	Straight	1.1	IPD/EA-IR-00
				2.5	IPD/EA-IR-02
		Non-engaging		1.1	IPD/EA-IR-01
		2.5	IPD/EA-IR-03		
		For angulations	1.1	IPD/EA-IR-31	
			0.9	IPD/EA-IW-01	
<b>Astra®</b> Evolution®	ø3.6	Engaging	Straight	1.0	IPD/EB-IN-00
		Non-engaging			IPD/EB-IN-01
		For angulations	IPD/EB-IN-31		
		Engaging	Straight		IPD/EB-IR-00
ø4.2	Non-engaging	Straight	IPD/EB-IR-01		
		For angulations	IPD/EB-IR-31		

# WORKING SYSTEMS

## Hollow Screw System

Compatibility	Platform	Connection	Model	Height (mm)	Reference	
Zimmer® Screw Vent®	ø3.5	Engaging	Straight	0.9	IPD/FA-IN-00	
				2.5	IPD/FA-IN-02	
		Non-engaging		0.9	IPD/FA-IN-01	
				2.5	IPD/FA-IN-03	
				For angulations	0.9	IPD/FA-IN-31
	ø4.5	Engaging	Straight	0.1	IPD/FA-IR-00	
				1.5	IPD/FA-IR-02	
		Non-engaging		2.5	IPD/FA-IR-04	
				0.1	IPD/FA-IR-01	
				1.5	IPD/FA-IR-03	
2.5	IPD/FA-IR-05					
For angulations	0.1	IPD/FA-IR-31				
BTI® Tiny BTI®	ø3.5	Engaging	Straight	1.0	IPD/GA-IN-00	
				2.5	IPD/GA-IN-02	
		Non-engaging		1.0	IPD/GA-IN-01	
				2.5	IPD/GA-IN-03	
				For angulations	1.0	IPD/GA-IN-31
					1.0	IPD/GA-IN-01
BTI® Wide	ø5.5	Engaging	Straight	1.6	IPD/GA-IW-00	
		Non-engaging		1.6	IPD/GA-IW-01	
BTI® Interna Universal®	ø5.5	Engaging	Straight	0.3	IPD/GB-IR-00	
				1.5	IPD/GB-IR-02	
				2.5	IPD/GB-IR-04	
		Non-engaging		0.3	IPD/GB-IR-01	
				1.5	IPD/GB-IR-03	
				2.5	IPD/GB-IR-05	
				For angulations	0.3	IPD/GB-IR-31
Dentsply® Xive® Friadent®	ø3.4	Engaging	Straight	1.0	IPD/IA-IN-00	
		Non-engaging		1.0	IPD/IA-IN-01	
	ø3.8	Engaging	Straight	1.0	IPD/IA-IR-00	
		Non-engaging		0.5	IPD/IA-IR-01	
	ø4.5	Engaging	Straight	0.5	IPD/IA-IR-31	
				For angulations	0.5	IPD/IA-IR-31
ø4.5	Engaging	Straight	0.3	IPD/IA-IW-00		
	Non-engaging		0.3	IPD/IA-IW-01		
Dentsply® Ankylos®	C/X	Engaging	Straight	1.0	IPD/IB-IR-00	
				2.0	IPD/IB-IR-02	
		Non-engaging		1.0	IPD/IB-IR-01	
				2.0	IPD/IB-IR-03	
				For angulations	1.0	IPD/IB-IR-31



# WORKING SYSTEMS

## Hollow Screw System

Compatibility	Platform	Connection	Model	Height (mm)	Reference	
<b>Camlog®</b> Camlog®	ø3.3	Engaging	Straight	1.0	IPD/JA-IN-00	
		Non-engaging			IPD/JA-IN-01	
	ø3.8	Non-engaging		0.7	IPD/JA-IR-01	
		ø4.3			Engaging	0.3
	Non-engaging			IPD/JA-IW-01		
	<b>BioHorizons®</b> Tapered Internal	ø3.5		Engaging	Straight	0.9
Non-engaging			For angulations	IPD/LB-IN-01		
ø4.5		Engaging	Straight	0.1	IPD/LB-IR-00	
		Non-engaging			For angulations	IPD/LB-IR-01
<b>Sweden &amp; Martina®</b> Premium™ Kohno®		ø3.8	Engaging	Straight	0.7	IPD/MB-IN-00
			Non-engaging			For angulations
	ø4.25	Engaging	Straight	0.7	IPD/MB-IR-00	
		Non-engaging			For angulations	IPD/MB-IR-01
	ø4.25	Engaging	Straight	0.65	IPD/MB-IN-31	
		Non-engaging			For angulations	IPD/MB-IR-31
<b>Phibo®</b> TSH®	S2	Engaging	Straight	1.0	IPD/NA-IN-00	
		Non-engaging			For angulations	IPD/NA-IN-01
<b>Megagen®</b> AnyRidge®	4.2	Engaging	Straight	1.0	IPD/WB-IR-00	

Consultar disponibilidad.

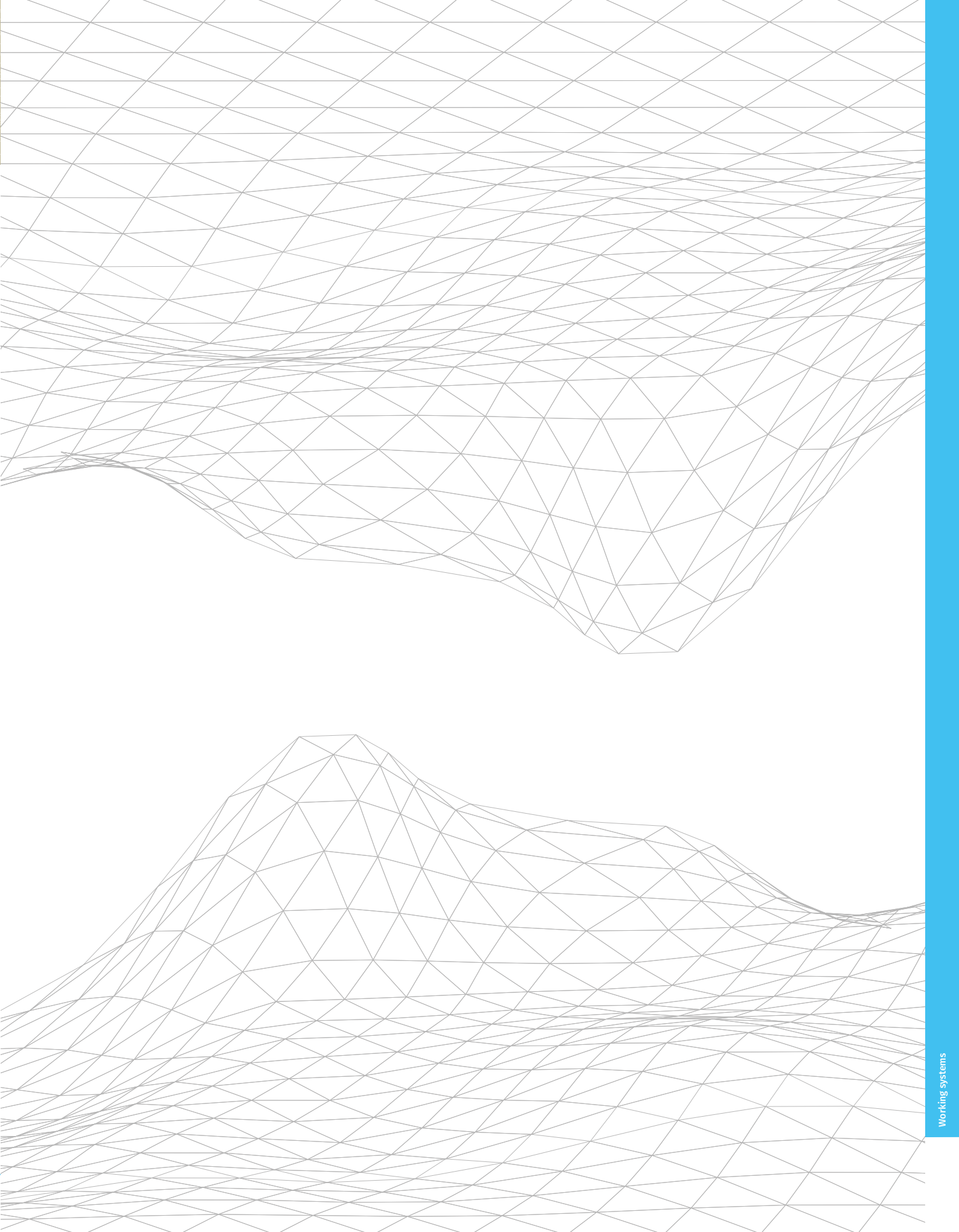

# Accessories

## 1.00 HEX SCREWDRIVER

Lengths (mm)	Reference
18	IPD/PH-00-18
25	IPD/PH-00-25
32	IPD/PH-00-32



## 1.18 HEX SCREWDRIVER

Lengths (mm)	Reference
18	IPD/PH-18-18
25	IPD/PH-18-25
32	IPD/PH-18-32



## 1.20 HEX SCREWDRIVER

Lengths (mm)	Reference
18	IPD/PH-20-18
25	IPD/PH-20-25
32	IPD/PH-20-32



## 1.25 HEX SCREWDRIVER

Lengths (mm)	Reference
18	IPD/PH-25-18
25	IPD/PH-25-25
32	IPD/PH-25-32



## 1.27 HEX SCREWDRIVER

Lengths (mm)	Reference
18	IPD/PH-27-18
25	IPD/PH-27-25
32	IPD/PH-27-32



## 1.40 HEX SCREWDRIVER

Lengths (mm)	Reference
18	IPD/PH-40-18
25	IPD/PH-40-25
32	IPD/PH-40-32

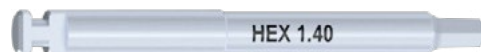

## 1.70 HEX SCREWDRIVER

Lengths (mm)	Reference
18	IPD/PH-70-18
25	IPD/PH-70-25
32	IPD/PH-70-32



## 1.25 SQUARE SCREWDRIVER

Lengths (mm)	Reference
18	IPD/PC-25-18
25	IPD/PC-25-25
32	IPD/PC-25-32



## STAR SCREWDRIVER (Klockner Essential® / Vega®)

Lengths (mm)	Reference
18	IPD/PS-00-18
25	IPD/PS-00-25
32	IPD/PS-00-32



## UNIGRIP SCREWDRIVER

Lengths (mm)	Reference
18	IPD/PU-00-18
25	IPD/PU-00-25
32	IPD/PU-00-32



## NEO GM SCREWDRIVER

Lengths (mm)	Reference
18	IPD/PU-01-18
25	IPD/PU-01-25
32	IPD/PU-01-32



## FLAT SCREWDRIVER

Lengths (mm)	Reference
18	IPD/PP-00-18
25	IPD/PP-00-25
32	IPD/PP-00-32



## TORX SCREWDRIVER

Lengths (mm)	Reference
18	IPD/PT-00-18
25	IPD/PT-00-25
32	IPD/PT-00-32



## MULTI-UNIT SCREWDRIVER

Lengths (mm)	Reference
20	IPD/LL-AB-00



## PSD SCREWDRIVER

Lengths (mm)	Reference
25	IPD/LL-PS-00

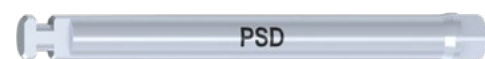

# Accessories

## PSD AND INSERT EXTRACTOR TOOL

### Reference

IPD/LL-PS-01



## HOLLOW SCREWDRIVER

### Lengths (mm)

26

### Reference

IPD/KA-CI-09



## TPA SCREWDRIVER

### Lengths (mm)

18

25

32

### Reference

IPD/KA-CT-18

IPD/KA-CT-25

IPD/KA-CT-32



## CLINICAL RA SHANK HANDLE

### Lengths (mm)

16

### Reference

IPD/MC-00-16



## LABORATORY RA SHANK HANDLE

### Lengths (mm)

70

### Reference

IPD/ML-00-70



## RA SHANK RATCHET

### Lengths (mm)

90

### Reference

IPD/DI-00-90

Ratchet adapter included.



## RATCHET ADAPTER

### Lengths (mm)

Ratchet adapter

### Reference

IPD/DI-KA-90



## Reference

Description	Reference	
	IPD/KT-DI-18	IPD/KT-DI-25
	Lengths	
1.20 Hex Screwdriver	18 mm	25 mm
1.25 Hex Screwdriver	18 mm	25 mm
1.27 Hex Screwdriver	18 mm	25 mm
1.70 Hex Screwdriver	18 mm	25 mm
1.25 Square screwdriver	18 mm	25 mm
Unigrip screwdriver	18 mm	25 mm
Flat screwdriver	18 mm	25 mm
TPA screwdriver	18 mm	25 mm
Torx screwdriver	18 mm	25 mm
Multi-unit screwdriver	20 mm	20 mm
<b>RA Shank Ratchet</b>	<b>90 mm</b>	<b>90 mm</b>



## Reference

Description	Reference	
	IPD/KT-MC-18	IPD/KT-MC-25
	Lengths	
1.20 Hex Screwdriver	18 mm	25 mm
1.25 Hex Screwdriver	18 mm	25 mm
1.27 Hex Screwdriver	18 mm	25 mm
1.70 Hex Screwdriver	18 mm	25 mm
1.25 Square screwdriver	18 mm	25 mm
Unigrip screwdriver	18 mm	25 mm
Flat screwdriver	18 mm	25 mm
TPA screwdriver	18 mm	25 mm
Torx screwdriver	18 mm	25 mm
Multi-unit screwdriver	20 mm	20 mm
<b>Clinical RA Shank Handle</b>	<b>16 mm</b>	<b>16 mm</b>



## Reference

Description	Reference
	IPD/KT-ML-32
	Lengths
1.20 Hex Screwdriver	32 mm
1.25 Hex Screwdriver	32 mm
1.27 Hex Screwdriver	32 mm
1.70 Hex Screwdriver	32 mm
1.25 Square screwdriver	32 mm
Unigrip screwdriver	32 mm
Flat screwdriver	32 mm
TPA screwdriver	32 mm
Torx screwdriver	32 mm
<b>Laboratory RA Shank Handle</b>	<b>70 mm</b>



# Screws technical specifications

DESCRIPTION		CHARACTERISTIC									
REFERENCE	TiN Reference	COMPATIBILITY	PLATFORM	SEAT	HEAD DIAMETER	METRIC	HEAD (L1)	BODY (L2)	TOTAL (LT)	SCREW-DRIVER	TORQUE (NCM)
IPD/AA-TN-00	IPD/AA-TN-00/TIN	Nobel Biocare® Branemark System®	Ø3.5	70°	2.25	M1.6x0.35	2.15	5.15	7.30	Unigrip	35
		Nobel Biocare® Nobel Active®	Ø3.5								
IPD/AA-TR-00	IPD/AA-TR-00/TIN	Nobel Biocare® Branemark System®	Ø4.1	75°	2.4	M2x0.4	1.5	5.85	7.35	Unigrip	35
		Nobel Biocare® Nobel Active®	Ø4.3								
IPD/AA-TR-01	IPD/AA-TR-01/TIN	External Hex (Plat. Regular)	Ø4.1	75°	2.5	M2x0.4	1.67	4.6	6.27	1.20 Hex	20
IPD/AA-TR-02	IPD/AA-TR-02/TIN	Nobel Biocare® Branemark System®	Ø4.1	Flat	2.40	M2x0.4	1.45	5.9	7.35	Unigrip	35
		Nobel Biocare® Nobel Active®	Ø4.3								
IPD/AA-TW-00	IPD/AA-TW-00/TIN	Nobel Biocare® Branemark System®	Ø5.1	72°	3.40	M2.5x0.45	1.37	5.33	6.7	Unigrip	35
IPD/AB-TR-00	IPD/AB-TR-00/TIN	Multi-unit	Ø4.8	Flat	2.00	M1.4x0.3	1.35	2.1	3.45	Unigrip	15
IPD/AC-TN-00	IPD/AC-TN-00/TIN	Nobel Biocare® Nobel Replace® Select	Ø3.5	Flat	2.35	M1.8x0.35	1.8	6.5	8.3	Unigrip	35
IPD/AC-TR-00	IPD/AC-TR-00/TIN	Nobel Biocare® Nobel Replace® Select	Ø4.3 / Ø5.0	Flat	2.4	M2x0.4	1.55	8.35	9.9	Unigrip	35
IPD/AD-TT-00	IPD/AD-TT-00/TIN	Nobel Biocare® Nobel Active®	Ø3.0	70°	1.82	M1.4x0.3	1.86	4.84	6.7	Unigrip	15
IPD/BA-TR-00	IPD/BA-TR-00/TIN	Biomet® 3i® Osseotite® (Plat. R)	Ø4.1	75°	2.35	M2x0.4	1.79	5.81	7.6	1.20 Hex	20
IPD/BA-TR-01	IPD/BA-TR-01/TIN	Biomet® 3i® Osseotite® (Plat. R)	Ø4.1	75°	2.35	M2x0.4	1.79	5.81	7.6	1.25 Hex	25
IPD/BA-TR-02	IPD/BA-TR-02/TIN	Biomet® 3i® Osseotite®	Ø3.4 / Ø4.1 / Ø5.0	Flat	2.4	M2x0.4	1.65	6.15	7.8	1.25 Square	35
IPD/BB-TR-01	IPD/BB-TR-01/TIN	Biomet® 3i® Certain®	Ø3.4 / Ø4.1 / Ø5.0	Flat	2.0	M1.6x0.35	1.9	6.5	8.4	1.20 Hex	20
IPD/BB-TR-02	-	Biomet® 3i® Certain®	Ø4.1 / Ø5.0	140°	2.30	M1.6x0.35	2.05	6.35	8.4	1.20 Hex	20
IPD/CA-TR-00	IPD/CA-TR-00/TIN	Klockner® SK2-NK2	Ø4.2	90°	2.45	M1.8x0.35	2.39	3.56	5.95	1.70 Hex	30
IPD/CA-TR-01	IPD/CA-TR-01/TIN	Klockner® SK2-NK2	Ø4.2	90°	2.45	M1.8x0.35	0.72	3.58	4.3	Cross	30
IPD/CB-TR-00	IPD/CB-TR-00/TIN	Klockner® Essential Cone®	Ø4.5	90°	2.18	M1.8x0.35	2.3	4.9	7.2	Star	30
IPD/CD-TN-00	IPD/CD-TN-00/TIN	Klockner® Vega®	Ø3.5	90°	2.15	M1.6x0.35	2.43	5.57	8	Star	25
IPD/CD-TR-00	IPD/CD-TR-00/TIN	Klockner® Vega®	Ø4.0-4.5	90°	2.15	Special	2.32	5.68	8	Star	25
IPD/DA-TR-00	IPD/DA-TR-00/TIN	Straumann® Tissue Level (synOcta® level)	Ø4.8	90°	2.4	M2x0.4	1.2	3.3	4.5	Torx	35
IPD/DA-TR-01	IPD/DA-TR-01/TIN	Straumann® Tissue Level (Implant level)	Ø4.8 / Ø6.5	30°	2.4	M2x0.4	3.03	3.67	6.7	Torx	35
IPD/DA-TR-02	-	Straumann® Tissue Level	Ø4.8	Flat	2.52	M2x0.4	1.45	5.9	7.35	Torx	35
IPD/DA-TR-03	IPD/DA-TR-03/TIN	Straumann® Tissue Level	Ø4.8	30°	2.57	M2x0.4	3.05	3.65	6.7	Torx	35
IPD/DB-TR-00	IPD/DB-TR-00/TIN	Straumann® Bone Level	Ø3.3 / Ø4.1	30°	2.1	M1.6x0.35	2.31	5.54	7.85	Torx	35
IPD/DC-TR-00	IPD/DC-TR-00/TIN	Straumann® BLX®	RB/WB	90°	2.1	M1.6x0.35	1.5	4.6	6.1	Torx	30
IPD/EA-TN-00	IPD/EA-TN-00/TIN	Astra® Osseospeed™	Ø3.0	120°	2.1	M1.4x0.3	2	5.5	7.5	1.27 Hex	15
IPD/EA-TR-00	IPD/EA-TR-00/TIN	Astra® Osseospeed™	Ø3.5 - Ø4.0	Flat	2.35	M1.6x0.35	1.95	6.3	8.25	1.27 Hex	20
IPD/EA-TR-01	IPD/EA-TR-01/TIN	Astra® Cono 20°	Ø3.5-Ø4.0 / Ø4.5-Ø5.0	Flat	2.25	M1.4x0.3	1.85	2.95	4.8	1.27 Hex	15
IPD/EA-TW-00	IPD/EA-TW-00/TIN	Astra® Osseospeed™	Ø4.5 - Ø5.0	Flat	2.35	M2x0.4	1.9	8.4	10.3	1.27 Hex	25
IPD/EB-TN-00	IPD/EB-TN-00/TIN	Astra® Evolution®	Ø3.6	60°	2.15	M1.6x0.35	2.12	5.33	7.45	1.27 Hex	20
IPD/EB-TR-00	IPD/EB-TR-00/TIN	Astra® Evolution®	Ø4.2	100°	2.35	M1.8x0.35	1.92	5.70	7.62	1.27 Hex	20
IPD/FA-TR-00	IPD/FA-TR-00/TIN	Zimmer® Screw Vent®	Ø3.5 / Ø4.5 / Ø5.7	140°	2.1	M1.8x0.35	2.54	5.66	8.2	1.25 Hex	30
IPD/FB-TR-00	IPD/FB-TR-00/TIN	Zimmer® SwissPlus®	Ø4.8	140°	2.3	M2x0.4	2.55	6.75	9.3	1.25 Hex	30
IPD/FB-TR-01	IPD/FB-TR-01/TIN	Zimmer® SwissPlus®	Ø4.8	30°	2.4	M2x0.4	3.03	3.87	6.9	1.25 Hex	30
IPD/FC-TT-00	IPD/FC-TT-00/TIN	Zimmer® Eztec®	Ø3.1	140°	1.95	M1.6x0.35	2.81	5.94	8.75	1.25 Hex	30
IPD/GA-TN-00	IPD/GA-TN-00/TIN	BTI® External Hex	Ø3.5	Flat	2.35	M2x0.4	1.7	3.85	5.55	1.20 Hex	20
IPD/GA-TW-00	IPD/GA-TW-00/TIN	BTI® External Hex	Ø5.5	Flat	2.25	M2x0.4	1.7	6.15	7.85	1.20 Hex	20
IPD/GB-TR-00	IPD/GB-TR-00/TIN	BTI® Internal Universal®	Universal® Ø4.1 / Wide Ø5.5	Flat	2.4	M1.8x0.35	1.85	5.2	7.05	1.20 Hex	20

# Screws technical specifications

DESCRIPTION				CHARACTERISTIC							
REFERENCE	TiN Reference	COMPATIBILITY	PLATFORM	SEAT	HEAD DIAMETER	METRIC	HEAD (L1)	BODY (L2)	TOTAL (LT)	SCREW-DRIVER	TORQUE (NCM)
IPD/GC-TR-01	IPD/GC-TR-01/TIN	BTI® Multi-im®	RP	Flat	2.0	M1.4x0.3	1.5	2.1	3.6	120 Hex	20
IPD/HA-TN-00	IPD/HA-TN-00/TIN	Microdent® Microdent® System	Ø3.5	140°	2.5	M1.8x0.35	2.13	3.87	6	120 Hex	20
IPD/HA-TR-00	IPD/HA-TR-00/TIN	Microdent® Microdent® System	Ø4.2 / Ø5.1	120°	2.7	M2x0.4	2.5	5.5	8	1.75 Hex	30
IPD/IA-TR-00	IPD/IA-TR-00/TIN	Dentsply® Xive® Friadent®	Ø3.4 / Ø3.8 / Ø4.5	90°	2.05	M1.6x0.35	2.1	6.75	8.85	120 Hex	24
IPD/IB-TR-00	-	Dentsply® Ankylos® Balance Base Narrow	C/X	60°	2.4	M1.6x0.35	1.66	3.04	4.7	1.0 Hex	15
IPD/IB-TR-01	-	Dentsply® Ankylos®	C/X	60°	2.05	M1.8x0.35	2	6.15	8.15	1.0 Hex	25
IPD/ID-TT-00	-	Osteoplus® Iridium™ Argentum®	Ø3.3 / Ø3.8 / Ø4.2 / Ø4.8	120°	2.40	M1.8x0.35	1.69	5.83	7.52	1.25 Hex	25
IPD/JA-TR-00	IPD/JA-TR-00/TIN	Camlog® Camlog® Implant System	Ø3.3 / Ø3.8 / Ø4.3	90°	2.1	M1.6x0.35	2.35	8.1	10.45	1.25 Hex	20
IPD/JB-TR-00	IPD/JB-TN-00/TIN	Camlog® Conelog® System	Ø3.3 / Ø3.8 / Ø4.3	120°	2.15	M1.6x0.35	2.01	6.86	8.87	Hex. 1.25	20
IPD/KA-CI-08	-	Hollow Screw	-	Flat	2.8	M2.65x0.3	0.7	1.4	2.1	IPD cross	10
IPD/LB-TR-00	IPD/LB-TR-00/TIN	BioHorizons® Tapered Internal	Ø3 / Ø3.5 / Ø4.5 / Ø5.7	90°	2.35	M1.8x0.35	2.42	4.83	7.25	1.27 Hex	35
IPD/MA-TN-00	IPD/MA-TN-00/TIN	Sweden & Martina® Outlink®	Ø3.3	120°	2.18	M1.8x0.35	1.75	5.75	7.5	1.27 Hex	25
IPD/MB-TN-00	IPD/MB-TN-00/TIN	Sweden & Martina® Premium™ Kohno®	Ø3.3 / Ø3.8	120°	2.2	M1.8x0.35	1.78	6.32	8.1	1.27 Hex	25
IPD/MB-TR-00	IPD/MB-TR-00/TIN	Sweden & Martina® Premium™ Kohno®	Ø4.25 / Ø5.0	120°	2.4	M2x0.4	1.78	6	7.78	1.27 Hex	25
IPD/NA-TN-00	IPD/NA-TN-00/TIN	Phibo® TSH®	S2	120°	2.23	M1.8x0.35	1.92	6.08	8	1.25 Hex	35
IPD/NA-TW-00	-	Phibo® TSH®	S5	120°	2.5	M2x0.4	2.5	5.5	8	1.25 Hex	35
IPD/OB-TN-00	IPD/OB-TN-00/TIN	Osstem Implant® TSIII	Ø3.5	90°	2.20	M1.6x0.35	2.41	7.79	10.2	1.20 Hex	20
IPD/OB-TR-00	IPD/OB-TR-00/TIN	Osstem Implant® TSIII	Ø4.0	90°	2.30	M2x0.4	2.23	6.12	8.35	1.20 Hex	30
IPD/QB-TR-00	IPD/QB-TR-00/TIN	Biotech® Dental Kontakt®	RP	90°	1.95	M1.4x0.3	1.8	6.02	7.82	1.20 Hex	20
IPD/RA-TN-00	IPD/RA-TN-00/TIN	Neodent® Helix® HE	Ø3.3	Flat	2.30	M1.8x0.35	1.9	5.8	7.7	Hex. 1.20	32
IPD/RA-TW-00	IPD/RA-TW-00/TIN	Neodent® Helix® HE	Ø5.0	Flat	3.00	M2.5x0.45	2.1	5.5	7.6	Hex. 1.20	32
IPD/RB-TR-00	IPD/RB-TR-00/TIN	Neodent® Grand Morse™ GM	RP	60°	1.86	M1.6x0.35	1.84	7.93	9.77	Neo GM	20
IPD/RC-TR-00	IPD/RC-TR-00/TIN	Neodent® GM abutment	Ø4.8	90°	2.35	M2x0.25	1.53	2.25	3.78	Neo GM	10
IPD/RD-TN-00	IPD/RD-TN-00/TIN	Neodent® GM micro abutment	Ø3.5	Flat	1.90	M1.4x0.3	1.72	1.99	3.71	Neo GM	10
IPD/SB-TR-00	IPD/SB-TR-00/TIN	Bego® Semados®	Ø3.25-3.75 / Ø4.1 / Ø4.5	70°	2.35	M1.8x0.35	2.35	5.25	7.6	1.25 Hex	30
IPD/TA-TT-00	IPD/TA-TT-00/TIN	MIS® Seven®	Narrow 3.3	120°	2.1	M1.6x0.35	2.58	5.1	7.68	1.25 Hex	30
IPD/TB-TR-00	IPD/TB-TR-00/TIN	MIS® C1/V3®	Standard	120°	2.2	UNF 1-72	2.44	5.18	7.62	1.25 Hex	30
IPD/UB-TN-00	IPD/UB-TN-00/TIN	DIO® UFII	NP	90°	1.85	M1.4x0.3	2.05	5.45	7.5	1.20 Hex	20
IPD/UB-TR-00	IPD/UB-TR-00/TIN	DIO® UFII	RP	120°	2.45	M2x0.4	1.95	6.55	8.5	1.20 Hex	30
IPD/WA-TR-00	IPD/WA-TR-00/TIN	Megagen® AnyOne®	RP	120°	2.3	M2x0.4	1.9	8.0	9.9	1.20 Hex	35
IPD/WB-TR-00	IPD/WB-TR-00/TIN	Megagen® AnyRidge®	RP	Flat	2.1	M1.8x0.35	2	6	8	1.20 Hex	25
IPD/VA-TR-00	-			Flat	2.4	M2x0.4	2.2	5.8	8	1.20 Hex	25
IPD/XA-TR-00	IPD/XA-TR-00/TIN	Dentium® Implantium® / Superline™	Ø4.0 / Ø4.5 / Ø5.0	120°	2.3	M2x0.4	2.18	8.01	10.2	1.27 Hex	25
IPD/XA-TR-02	-	Nobel Biocare® Branemark System®	Ø4.1	Flat	2.52	M2x0.4	1.45	5.9	7.35	1.20 Hex	30
		Nobel Biocare® Nobel Active®	Ø4.3								
IPD/YB-TR-00	IPD/YB-TR-00/TIN	Medentis® ICX	RP	30°	2.5	M1.6x0.35	2.92	6.6	9.52	1.40 Hex	30
IPD/ZA-TR-00	-	Bredent® Blue Sky™	Ø3.5/Ø4.5/Ø5.5	120°	2.17	M1.8x0.35	1.75	7.45	9.2	Unigrip Bredent®	25
IPD/1A-TR-00	IPD/1A-TR-00/TIN	Global D® In-kone®	RP	120°	2.15	M1.8x0.35	2.24	6.24	8.48	Hex. 1.20	15
IPD/2A-TR-00	IPD/2A-TR-00/TIN	Anthogyr® Axiom® BL	RP	40°	2.20	M1.6x0.35	2.38	5.54	7.92	Hex. 1.18	25



# TPA screw technical specifications

DESCRIPTION		CHARCATERISTIC								
REFERENCE	COMPATIBILITY	PLATFORM	SEAT	HEAD DIAMETER	METRIC	HEAD (L1)	BODY (L2)	TOTAL (LT)	SCREW-DRIVER	TORQUE (NCM)
IPD/AA-TN-50	Nobel Biocare® Branemark System®	Ø3.5	70°	2.3	M1.6x0.35	2.08	4.72	6.8	TPA	20
	Nobel Biocare® Nobel Active®	Ø3.5								
IPD/AA-TR-50	Nobel Biocare® Branemark System®	Ø4.1	75°	2.3	M2x0.4	1.93	3.87	5.8	TPA	25
	Sweden & Martina® Outlink®									
	Phibo® TSH®	S3-S4								
IPD/AA-TR-52	Nobel Biocare® Branemark System®	Ø4.1	Flat	2.3	M2x0.4	1.4	4.4	5.8	TPA	25
	Biomet® 3i® Externa™ 3i®	Ø3.25 / Ø4.1 / Ø5.1								
	BTI® Hexágono externo	Ø4.1 / Ø5.5								
IPD/AA-TW-50	Nobel Biocare® Branemark System®	Ø5.1	72°	2.85	M2.5x0.45	1.61	4.8	6.41	TPA	25
IPD/AB-TR-50	Multi-unit / Multi-im®	Ø4.8	Flat	2.3	M1.4x0.3	1.5	2.1	3.6	TPA	15
IPD/AB-TR-51	Multi-unit	Ø4.8	Flat	2.25	M1.4x0.3	3.25	2.10	5.35	TPA	15
IPD/AC-TN-50	Nobel Biocare® Nobel Replace® Select	Ø3.5	Flat	2.25	M1.8x0.35	1.4	6.1	7.5	TPA	25
IPD/AC-TN-51	Nobel Biocare® Nobel Replace® Select	Ø3.5	Flat	2.25	M1.8x0.35	1.4	5.4	6.8	TPA	25
IPD/AC-TR-50	Nobel Biocare® Nobel Replace® Select	Ø4.3 / Ø5.0	Flat	2.3	M2x0.4	1.4	7.4	8.8	TPA	25
	Astra® OsseoSpeed®	Ø4.5-Ø5.0								
IPD/AC-TR-51	Nobel Biocare® Nobel Replace® Select	Ø4.3 / Ø5.0	Flat	2.3	M2x0.4	1.3	6.8	8.1	TPA	25
IPD/AD-TR-50	Nobel Biocare® Nobel Active®	Ø4.3	75°	2.3	M2x0.4	2.0	5.0	7	TPA	25
IPD/AD-TT-50	Nobel Biocare® Nobel Active®	Ø3.0	70°	2.3	M1.4x0.3	2.0	4.65	6.65	TPA	15
IPD/BB-TR-51	Biomet® 3i® Certain®	Ø3.4 / Ø4.1 / Ø5.0	Flat	2.25	M1.6x0.35	1.35	6.25	7.6	TPA	20
IPD/CA-TR-50	Klockner® SK2-NK2	Ø4.2	90°	2.3	M1.8x0.35	1.50	3.00	4.5	TPA	25
IPD/CB-TR-50	Klockner® Essential Cone®	Ø4.5	90°	2.3	M1.8x0.35	1.65	4.85	6.5	TPA	25
IPD/CD-TN-50	Klockner® Vega®	Ø3.5	90°	2.3	M1.6x0.35	1.65	5.7	7.35	TPA	25
IPD/CD-TR-50	Klockner® Vega®	Ø4.0 / Ø4.5	90°	2.25	Especial	1.8	5.65	7.45	TPA	25
IPD/DA-TR-50	Straumann® Tissue Level (Sobre synOcta®)	Ø4.8 / Ø6.0	90°	2.3	M2x0.4	1.65	3.32	4.97	TPA	25
IPD/DA-TR-51	Straumann® Tissue Level (Implant level)	Ø4.8 / Ø6.0	30°	2.3	M2x0.4	2.65	3.65	6.3	TPA	25
IPD/DB-TR-50	Straumann® Bone Level	Ø3.3 / Ø4.1	30°	2.3	M1.6x0.35	2.15	5.55	7.7	TPA	20
IPD/EA-TN-50	Astra® OsseoSpeed®	Ø3.0	120°	2.25	M1.4x0.35	1.65	5.45	7.1	TPA	15
IPD/EA-TR-50	Astra® OsseoSpeed®	Ø3.5-Ø4.0	Flat	2.25	M1.6x0.35	1.35	6.05	7.4	TPA	20
IPD/EA-TR-51	Astra Uni 20° / 45°	All	Flat	2.3	M1.4x0.3	1.50	2.90	4.4	TPA	15
IPD/EB-TN-50	Astra® Evolution®	Ø3.6	60°	2.3	M1.6x0.35	1.99	5.11	7.1	TPA	20
IPD/EB-TR-50	Astra® Evolution®	Ø4.2	100°	2.3	M1.8x0.35	2.22	5.38	7.6	TPA	25
IPD/FA-TR-50	Zimmer® Screw Vent®	Ø3.5 / Ø4.5 / Ø5.7	140°	2.25	M1.8x0.35	1.73	4.97	6.7	TPA	25
IPD/FC-TT-50	Zimmer® Eztetic®	Ø3.1	140°	2.3	M1.6x0.35	1.56	5.72	7.28	TPA	20
IPD/GA-TN-50	BTI® Externa Universal	Ø3.5	Flat	2.3	M2x0.4	1.5	3.6	5.1	TPA	25
IPD/GB-TR-50	BTI® Interna	Universal® Ø4.1 / Ancha Ø5.5	Flat	2.3	M1.8x0.35	1.5	5.0	6.5	TPA	25
IPD/HA-TN-50	Microdent® Microdent® System	Ø3.5	140°	2.3	M1.8x0.35	1.6	4.0	5.6	TPA	25
IPD/HA-TR-50	Microdent® Microdent® System	Ø4.2 / Ø5.1	120°	2.3	M2x0.4	1.85	4.15	6	TPA	25

# TPA screw technical specifications

DESCRIPTION		CHARCATERISTIC								
REFERENCE	COMPATIBILITY	PLATFORM	SEAT	HEAD DIAMETER	METRIC	HEAD (L1)	BODY (L2)	TOTAL (LT)	SCREW-DRIVER	TORQUE (NCM)
IPD/IA-TR-50	Dentsply® Xive® Friadent®	Ø3.8	90°	2.3	M1.6x0.35	1.66	5.44	7.1	TPA	20
IPD/IB-TR-51	Dentsply® Ankylos®	C/X	60°	2.3	M1.8x0.35	1.89	5.41	7.3	TPA	25
IPD/LB-TR-50	BioHorizons® Tapered Internal	Ø3.0 / Ø3.5 / Ø4.5 / Ø5.7	90°	2.3	M1.8x0.35	1.89	4.61	6.5	TPA	25
IPD/MA-TN-50	Sweden & Martina® Outlink®	Ø3.3	120°	2.3	M1.8x0.35	1.55	4.25	5.80	TPA	25
IPD/MB-TN-50	Sweden & Martina® Premium™ Kohno®	Ø3.3 / Ø3.8	120°	2.3	M1.8x0.35	1.52	4.88	6.4	TPA	25
	Phibo® TSH®	S2								
IPD/MB-TR-50	Sweden & Martina® Premium™ Kohno®	Ø4.25 / Ø5.0	120°	2.3	M2x0.4	1.55	4.85	6.4	TPA	25
IPD/OB-TN-50	Osstem Implant® TSIII	Ø3.5	60°	2.3	M1.55x0.35	1.98	7.52	9.50	TPA	20
IPD/OB-TR-50	Osstem Implant® TSIII	Ø4.0	90°	2.3	M2x0.4	1.36	6.14	7.50	TPA	25
IPD/QB-TR-50	Biotech® Dental Kontakt®	RP	90°	2.3	M1.4x0.3	1.75	6.0	7.75	TPA	15
IPD/RA-TN-50	Neodent® Helix® HE	Ø3.3	Flat	2.25	M1.8x0.35	1.25	4.85	6.10	TPA	25
IPD/RA-TW-50	Neodent® Helix® HE	Ø5.0	Flat	2.85	M2.5x0.45	0.50	5.40	5.90	TPA	25
IPD/RB-TR-50	Neodent® Grand Morse™ GM	GM	60°	2.3	M1.6x0.35	1.98	7.52	9.50	TPA	20
IPD/RC-TR-50	Neodent® GM abutment	Ø4.8	90°	2.35	M2x0.25	1.60	2.23	3.83	TPA	10
IPD/RD-TN-50	Neodent® GM micro abutment	Ø3.5	Flat	2.25	M1.4x0.3	1.40	1.99	3.99	TPA	10
IPD/SB-TR-50	Bego® Semados®	Ø3.25-Ø3.75 / Ø4.1 / Ø4.5	70°	2.3	M1.80x0.35	1.95	4.95	6.90	TPA	25
IPD/TA-TT-50	MIS® Seven®	Narrow 3.3	120°	2.3	M1.6x0.35	1.72	4.88	6.6	TPA	25
IPD/TB-TR-50	MIS® C1/V3®	Standard	120°	2.3	UNF 1-72	2.35	4.85	7.2	TPA	25
IPD/UB-TN-50	DIO® UFII	NP	90°	2.3	M1.40x0.3	1.6	5.35	6.95	TPA	20
IPD/UB-TR-50	DIO® UFII	RP	120°	2.3	M2x0.4	1.95	6.55	8.5	TPA	25
IPD/WA-TR-50	Megagen® AnyOne®	RP	120°	2.3	M2x0.4	1.8	7.95	9.75	TPA	25
IPD/XA-TR-50	Dentium® Implantium® /Supertine™	RP	120°	2.3	M2x0.4	1.8	7.95	9.75	TPA	25
IPD/YB-TR-50	Medentis® ICX	RP	30°	2.3	M1.6x0.35	3.2	5.25	8.45	TPA	20



Now you have seen our  
complete range of products,  
be part of *ipd*.

[www.ipd2004.com](http://www.ipd2004.com)





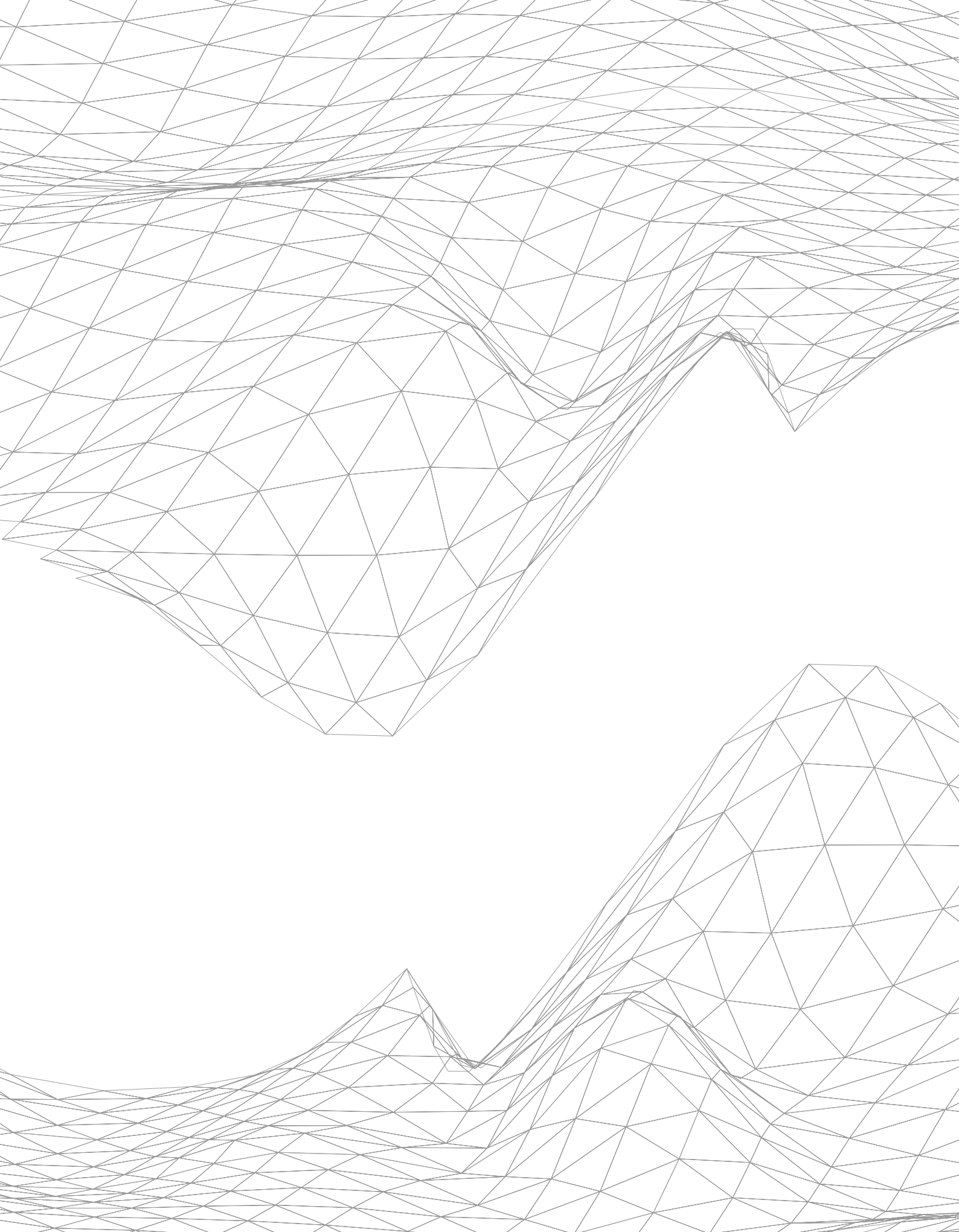



Camí del Mig, 71  
08302 Mataró (Barcelona)

**New facilities 2023**  
C/ Rosa dels Vents, 9-15  
08338 Premià de Dalt (Barcelona)

Phone: (+34) 93 278 84 91  
info@ipd2004.com  
[www.ipd2004.com](http://www.ipd2004.com)

